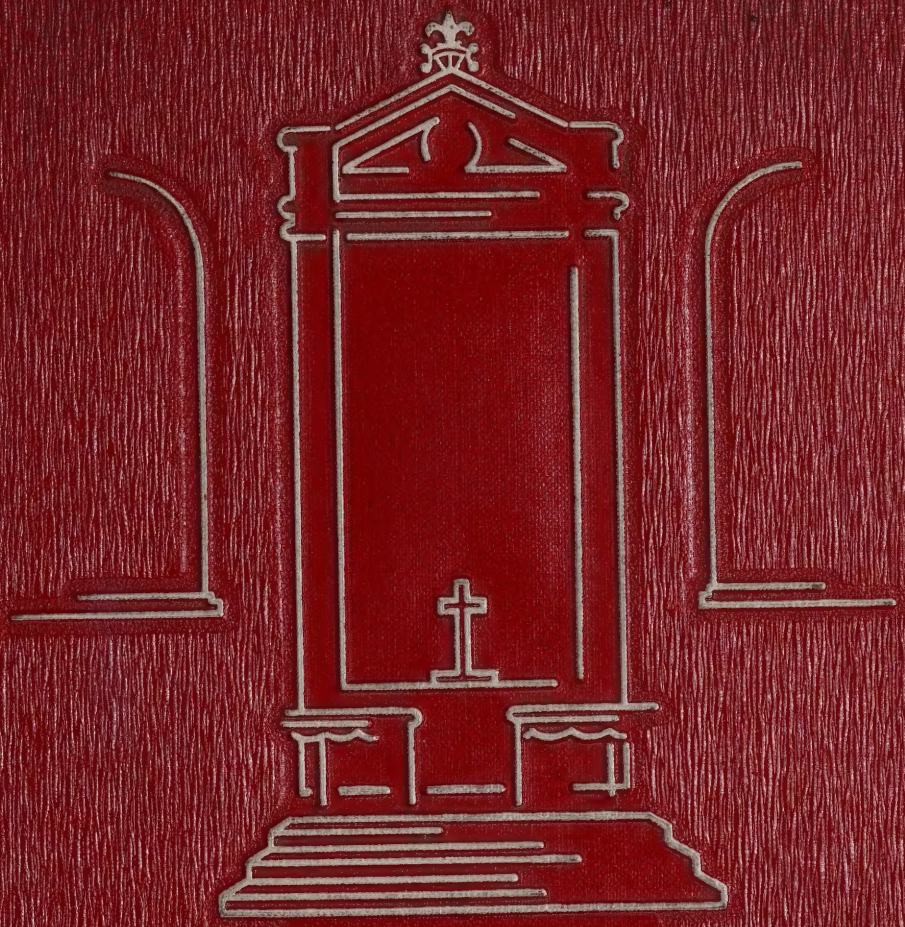

CONCORDIAN

1954

GEN

ALLEN COUNTY PUBLIC LIBRARY
3 1833 00076 8009

Gc 977.202 F77conc 1954
Concordia College (Fort
Wayne, Ind.)
The Concordian

1954

CONCORDIAN

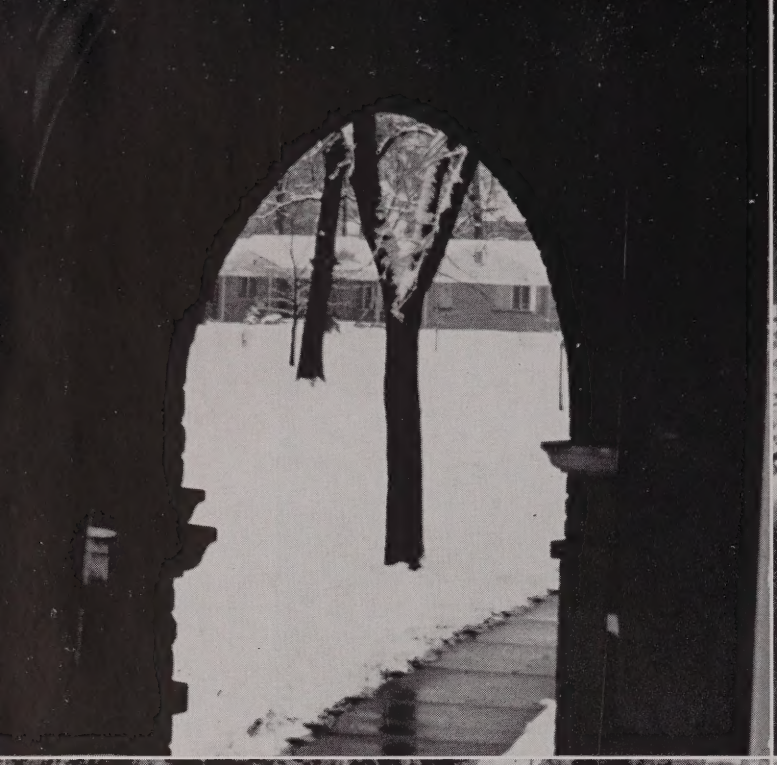

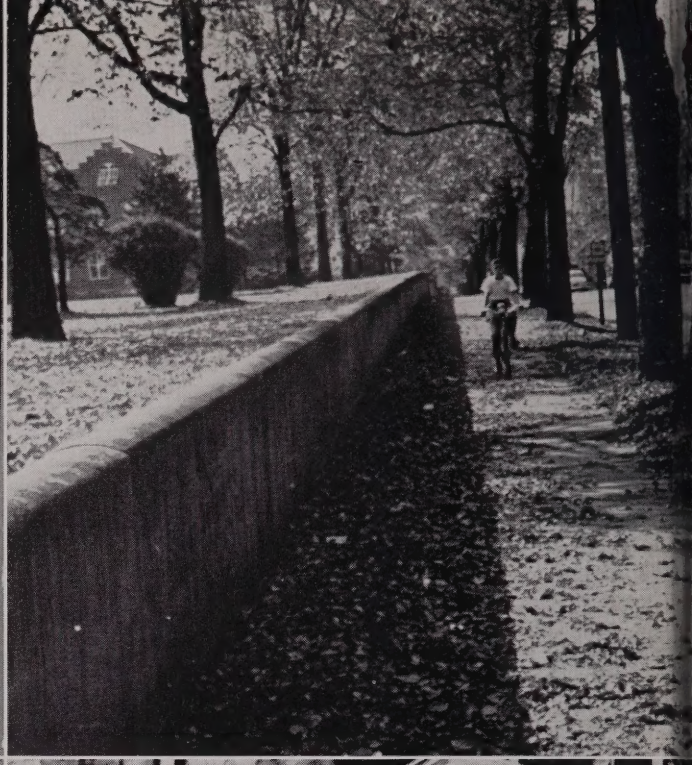

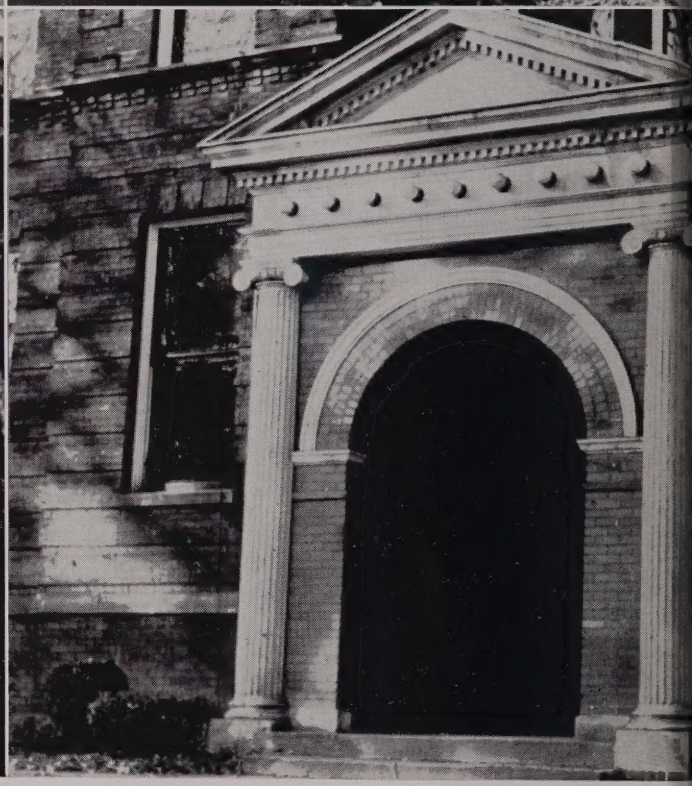

Allen County Public Library
Ft. Wayne, Indiana

CONCORDIA FORT WAYNE

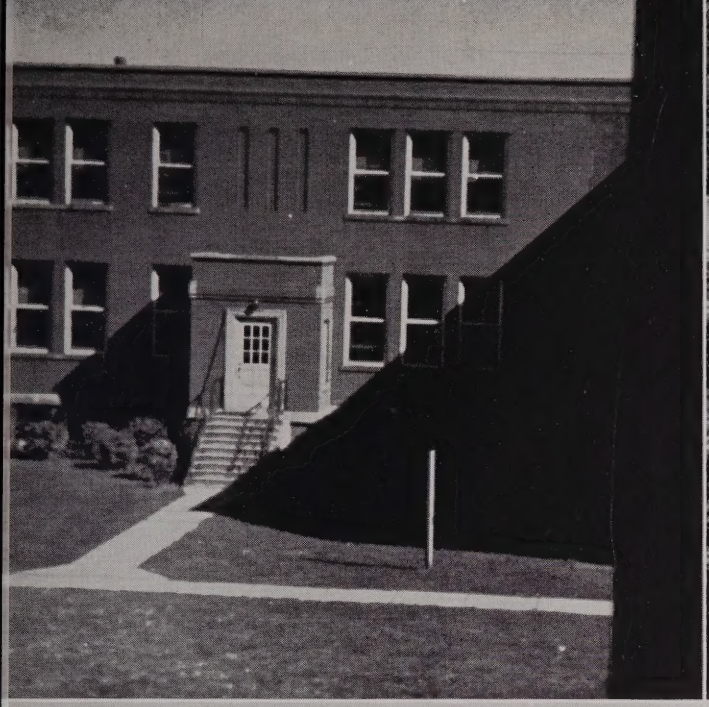

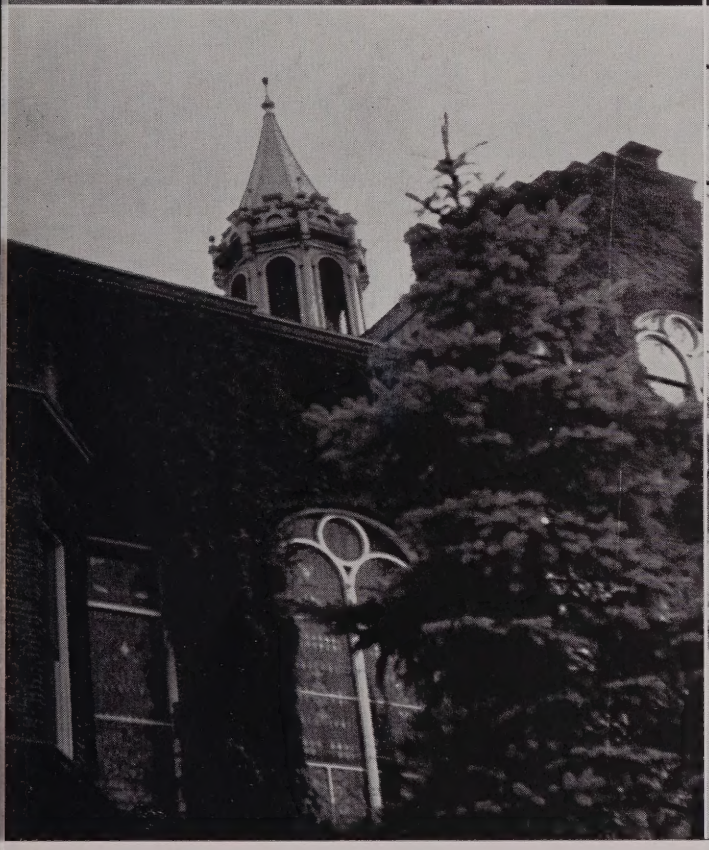

COLLEGE INDIANA

We, the graduating members of the Concordia family,
Dedicate our 1954 Concordian to
One of God's representatives in the classroom . . .
A professor who has dedicated
Over thirty years of his life
In service to Concordia . . .
A man we all love and esteem
As a precious gift of God . . .
Dr. Walter G. Herrling.
He taught us history.
He taught us sociology.
And we learned . . .
Not only the subjects mentioned, but
Something far deeper,
Something more vital.
We learned that we are a family . . .
The Concordia family . . .
Children of God
Striving together toward one goal . . .
In harmony of purpose.
The name of our college—
The word itself—means
Harmony.
To us it has this special meaning . . .
The harmony of a loving Christian family.

ADMINISTRATION

The administration stands at the head of all our academic, moral, and social activities. Yet, when it comes time for that well-deserved pat on the back, they are very often slighted. The administration has no easy task. Pres. Bredemeier, Dean Sohn, Mrs. Sohn, and Mrs. Holloway must both unite and work separately in their jobs as counselors, as confidants, as correctors, and as true friends of the student. Many of the problems and complaints they have to deal with are those of inexperienced and impulsive youth. Often we have disagreed with and even griped about the administration. Yet we must all agree that we have presented many a problem to them, and though their ideas and opinions have sometimes differed from ours, their goal and ours have been the same: to promote and preserve Christian living.

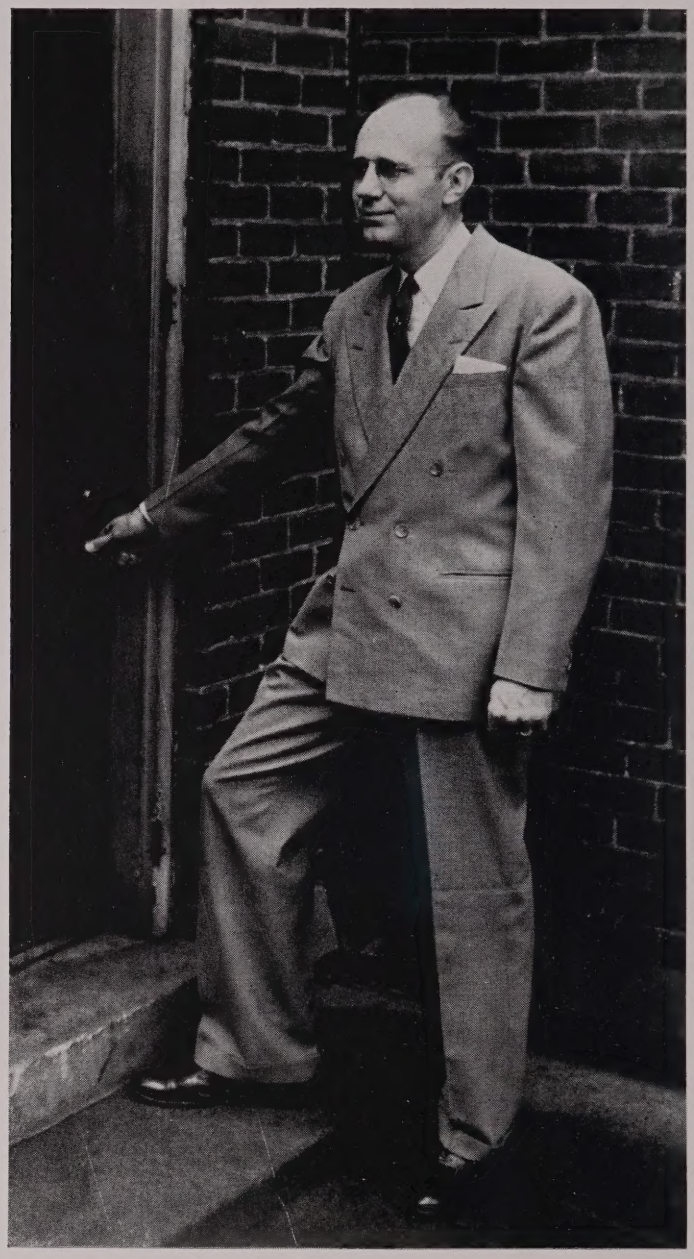

PRESIDENT BREDEMEIER

Herbert G. Bredemeier, M.A.,
Indiana University
Religion

**President of Concordia College*
**Chapel of the Air speaker*
**Chairman of Central District Convention Committee*
**Member of Advisory Council of Board for Higher Education*
**Member of Lutheran Hospital Nursing School Committee*
**Assistant pastor, St. Peter's Lutheran Church*

This page sponsored by G. F. Koehlinger, Mgr. of Jefferson Pharmacy, Barr & Jefferson Sts.

THE DEANS

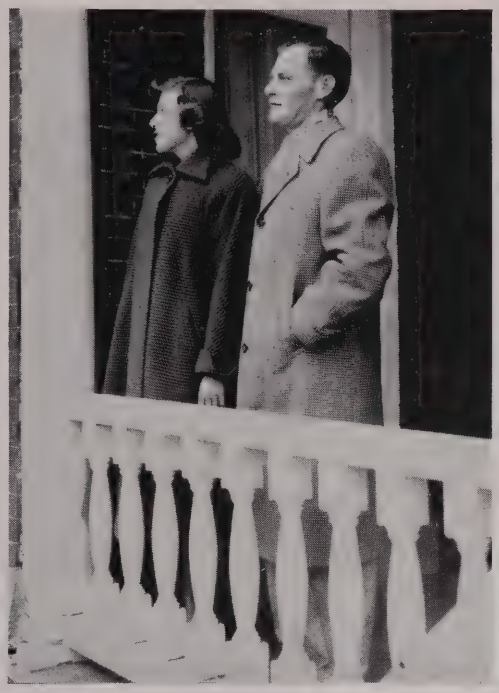

Rev. and Mrs. Sohn

HOUSEMOTHER

Mrs. Virgie Holloway

Mrs. W. G. Sohn, B. S., Valparaiso University Physical Education* Dean of Women* Housemother of Sina Hall* Faculty Advisor of WRA* Faculty Advisor of Women's Council.*

Walter G. Sohn, A.B., B.D., Concordia Seminary, St. Louis Religion* Dean of Students* Dean of Men* Chapel of the Air Announcer* Softball Coach* Member of Lutheran Committee on Nursing* Camp Manager of Indiana District Walther League* Assistant pastor, St. Paul's Lutheran Church* Pastor of Westfield Mission.*

Mrs. Virgie Holloway Housemother of Martha Hall.*

THE BOARD OF CONTROL

Left to right: Dr. Paul L. Dannenfeldt, Mr. Clarence A. Brenner, Mr. Robert C. Moellering, Rev. Edgar P. Schmidt, Pres. Herbert G. Bredemeier.

This page sponsored by Moellering Construction Co., Office and Yard, Engle Road, Fort Wayne, Indiana

FACULTY

Paul F. Bente, M.A.
Columbia University
English, Humanities
**Faculty advisor of Sock and Buskin*
**Assistant pastor, Zion Lutheran Church*
**Assistant Secretary of Missouri Synod*
Instructor since 1920

Martin H. Bertram, M.A.
University of Minnesota
German
**Faculty advisor of College Choir*
**Sophomore Class Counselor*
Instructor since 1920

Mrs. H. G. Bredemeier, M.A.
Indiana University
English
Instructor since 1953

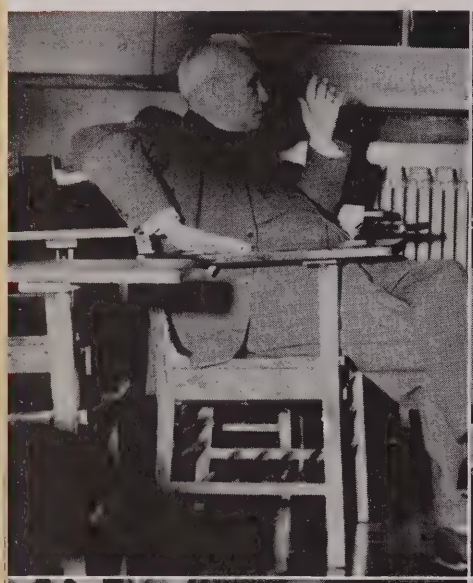

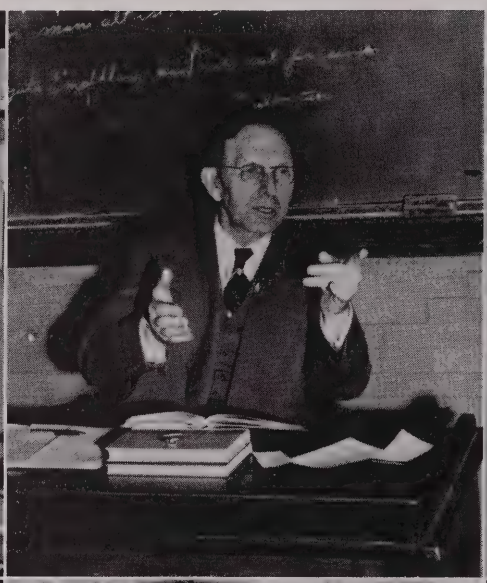

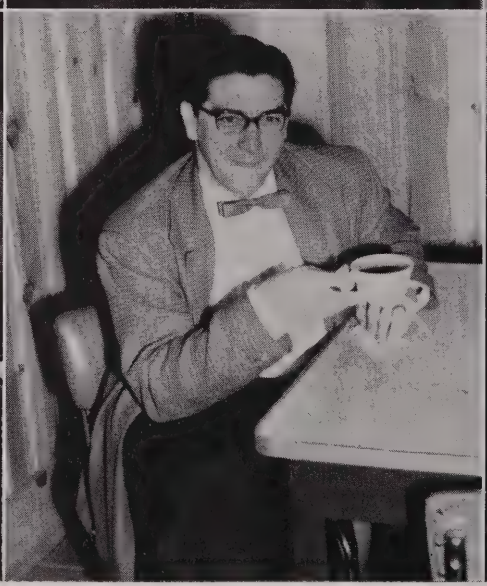

Robert Busse
Concordia Teachers College, River Forest, Ill.
Piano, Organ
Instructor since 1951

Ronald Gersmehl, B.S.
Concordia Teachers College, River Forest, Ill.
English, Physical Education
**Director of Athletics*
**Basketball, Golf, and Tennis Coach*
**Originator and Director of Choraliers*
Instructor since 1941

Mrs. Juanita Gray
Sherwood Music School
Piano, Organ
Instructor since 1942

This page sponsored by Oriental Garden, 120 W. Washington St., and Koehlinger's Toy Center, 425 E. Washington St.

FACULTY

Walter A. Hansen, A.B.
Concordia Seminary, St. Louis
University of Chicago
Indiana University
Greek, Latin, Humanities
**Faculty advisor of Maroon and White*
**Music critic for News-Sentinel*
Instructor since 1918
**35 year Jubilarian*

Walter G. Herrling, M.A., Ph.D.
University of Chicago
Social Sciences
**Founder and Curator of Concordia College Historical Museum*
**Central District Archivist*
**Faculty advisor of Mission Society*
Instructor since 1918
**30 year Jubilarian*

Ernest C. Lewerenz, A.B.
Concordia Seminary, St. Louis
German, Latin
**Faculty Secretary*
Instructor since 1923
**30 year Jubilarian*

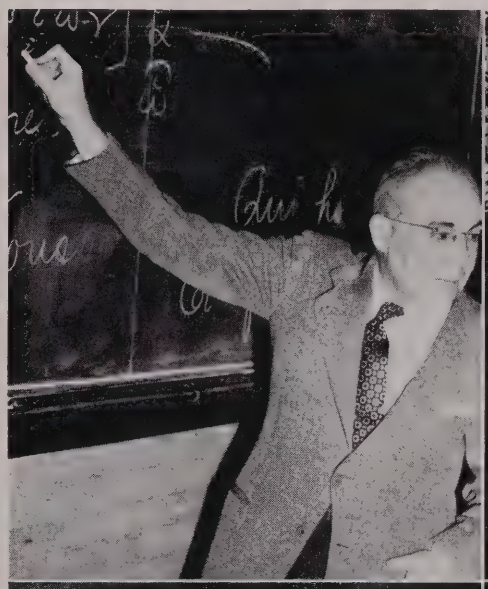

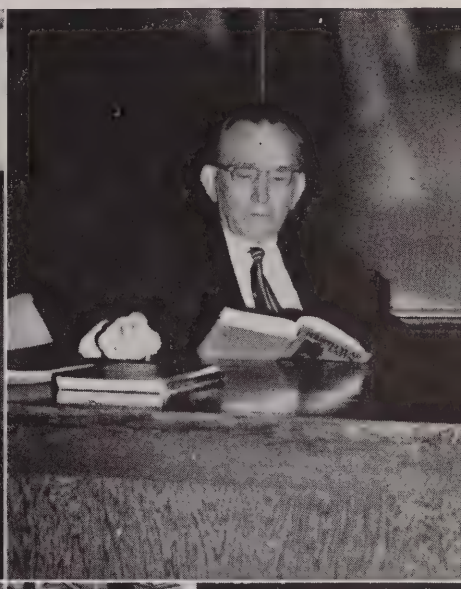

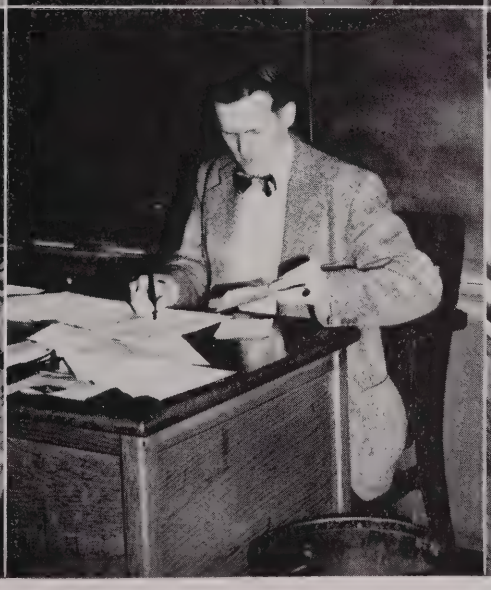

Erwin L. Meyer, B.S., M.A., Ph.D.
Oklahoma State University
University of Chicago
Indiana University
German, Humanities
**Faculty advisor of German Club*
Instructor since 1928
**25 year Jubilarian*

Eugene Nissen, B.D., M.A.
Concordia Seminary, St. Louis
Washington University, St. Louis
Greek
**Concordia College Publicity Manager*
**Manager of College Choir*
**Assistant pastor, Peace Lutheran Church*
Instructor since 1950

Herbert Nuechterlein, A.B., M.M.
University of Michigan Music
**College Choir Director*
**Chapel of the Air Choir Director*
**Male Chorus Director*
**Member of Convocation Committee*
**Organist, Choir Director, Emmanuel Lutheran Church*
Instructor since 1951

This page sponsored by Mike's Minit-Man Car Wash, Inc., 1509 S. Calhoun, and Pioneer Ice Cream Co., Inc.

FACULTY

Wilbert H. Rusch, M.S.
University of Michigan
Science
**Business Manager of Athletic Dept.*
**Faculty advisor of Hobby Club*
Instructor since 1937

Erwin Schnedler, A.B.
Concordia Seminary, St. Louis
University of Chicago
Greek, Mathematics
**Registrar*
**Member of Synodical Board of Appeals*
**Assistant Pastor, Concordia Lutheran Church*
Instructor since 1914
**40 year Jubilarian*

Walter Schoedel, B.D., M.S.T., M.A.
Concordia Seminary, St. Louis (B.D. and M.S.T.)
University of Richmond, Va.
Religion, Psychology, Recreation
**Director of Student Counseling*
**Director of Intramural Dept.*
**Member of Convocation Committee*
**Assistant pastor, Immanuel Lutheran Church*
Instructor since 1951

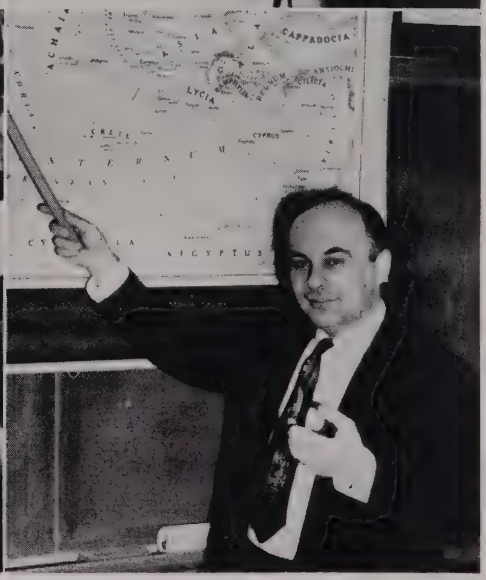

Otto Spurgat, A.M.L.S.
University of Michigan
Library, Education
**Director of Audio-visual Aids*
**Student Counselor*
**Director of Education, Redeemer Lutheran Church*
Instructor since 1947

John F. Stach, A.B., M.A., Ph.D.
Wayne University
Columbia University
University of Michigan
Religion, Social Studies
**Faculty advisor of Concordian*
**Faculty advisor of Religion Club*
**Assistant pastor, St. Peter's Lutheran Church*
Instructor since 1942

Edgar Walz, A.B.
Concordia Seminary, St. Louis
Religion
**Concordia College Business Manager*
**Faculty Advisor of Hobby Club*
**Assistant pastor, Emmaus Lutheran Church*
Instructor since 1946

This page sponsored by Frank and Joey's Gulf Super Service, Maumee at Anthony

IN MEMORIAM

MR. EDWARD H. YERGENS, head maintenance man at Concordia College, died at his home on Monday, December 22. "Ed," as his friends called him, had been a member of the Concordia family since 1947. Mr. Yergens was laid to rest in Concordia Lutheran Cemetery on Christmas Eve.

"Precious in the sight of the Lord is the death of his saints." Psalm 116:15.

THE MARTHA SOCIETY . . . RICH IN GOOD DEEDS

The theme of last fall's Martha rally perfectly describes the Martha Society. For over 35 years these Good Samaritans have been active friends of the Concordia family. The officers are, left to right, President Mrs. Gerhard Koehlinger, Vice-President Mrs. Raymond Goeglein, Secretary Mrs. Winston Koehlinger, and Treasurer Mrs. Elmer Fiebig.

This page sponsored by The Martha Soicety

Left to right: Dish jockeys . . . The Dining Hall dolls . . . Louie: "Send over a case—of nails" . . . Bill rolling in the dough . . . Mrs. Nuss and family . . . Mr. Sonafrank, Locus laborer . . . Mrs. George's pet patient: "I'm cured!" . . . Mr. Boese, window washing perfectionist . . . Mrs. Schlund: "A case of what, Louie?"

This page sponsored by Parrot Packing Company

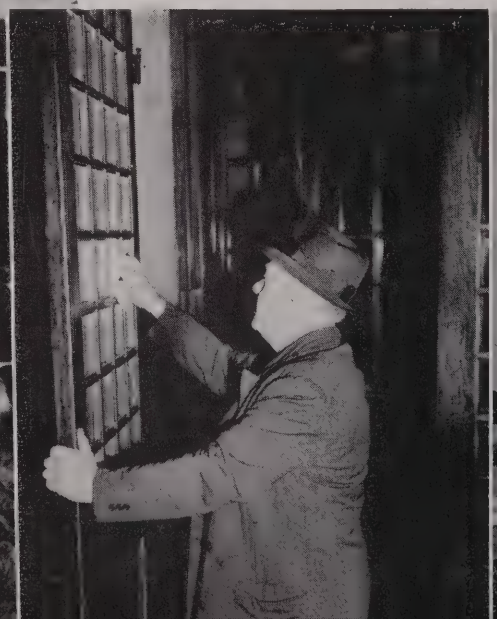

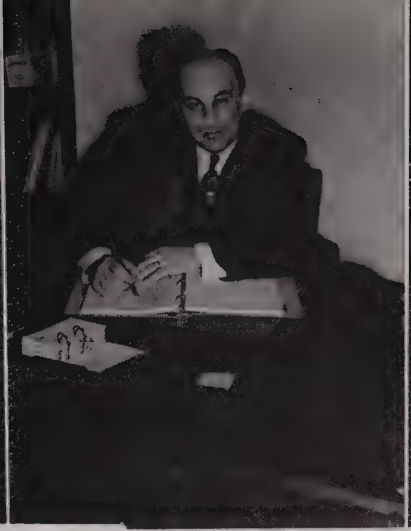

Left to right: Four hours and five bucks . . . Rev. Walz, our Chancellor of the Exchequer . . . "Look what Juicy sent me!" . . . The men behind our radiators . . . Christine and Pauline cutting up . . . Miss Ernstine, Bookstore hostess . . . Gym king Charlie on a stick . . . All the king's men . . . Mrs. Wyhowskyj cleaning the chapel.

This page sponsored by
Louise Knake, Christine and Pauline Stein

CLASSES . . . *dorm life . . . and*
Family worship in chapel
Brought us
Closer together, and
Closer to God.
We all became one . . .
Won by the spirit of
Harmony.

SOPHOMORE CLASS

Class Officers: Vice-President Jim Zehnder, Secretary Helen Hackman, President Eric Meyer, Treasurer Graeme Rosenau.

PRIMA

To some of us the word Prima once connoted a seemingly unachievable height. As Sextaners we looked forward to the day when we would be elevated to the class of Prima, and yet half-expected that this day would never come. To others of us this was only our second year away from home. To all of us Prima meant the end of our prep-school days and the beginning of our life's work.

This year was without a doubt the greatest of our years at Concordia. We have done everything from catching bugs to preaching in chapel . . . everything from square dancing to dabbling in Shakespeare. True . . . we sometimes griped about the studies, the empty weekends, the way things were run, and even the Fort Wayne weather. Nevertheless, we were always proud to be members of the Concordia family.

Our varied and enriching experiences here have indeed left an indelible imprint on our personalities and lives.

This page sponsored by Ralph Fisher, Maumee Theatre

Betty Abendroth
Euclid, Ohio

Five (seconds) to ten

Betty Abendroth "Bets"

Gabby Abby . . . buggable . . . unusual musical ability: whistles and hums at the same time . . . the choir's versatile organist . . . kind to all, especially our friends from the North.

SAC Secretary II, Choir I&II, Chapel of the Air Choir I & Organist II, Choraliers I&II, WRA I&II.

Dorothy Ahlgrim "Emmy Lou"

Quiet laughter . . . knick-knack nuts . . . takes the cake on Choir trips . . . "I'm just buggin'" . . . exuberant.

Women's Council Social Chairman II, Choir I&II, Band I, WRA I&II, Librarian II.

Dorothy Ahlgrim
Burr Oak, Michigan

Richard Allen "Dick"

College Capers cartoonist . . . curtain puller . . . horse sense . . . bowling enthusiast . . . "All join hands and circle left" . . . good-natured.

Square Dance Club President II, Male Chorus II, Band I&II, SAC II, Walther League I&II, Mission Society I, German Club II, IM Sports I&II.

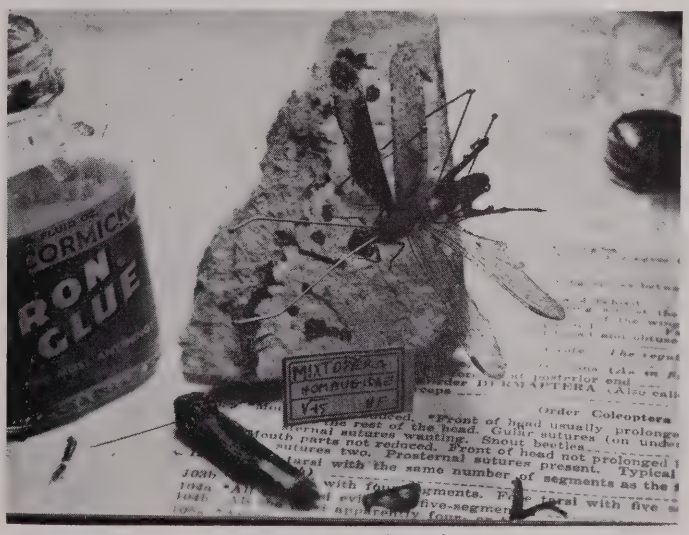

Mixtopera Hombugidae

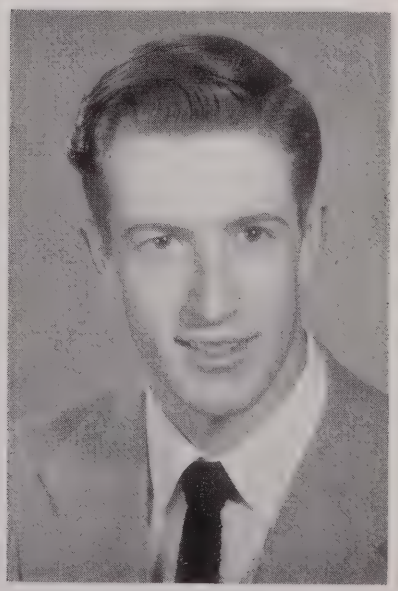

Richard Allen
Mt. Clemens, Michigan

This page sponsored by Allen Floor Coverings, 2719 S. Calhoun St., and Moon Printing Company, New Haven, Indiana, Publishers and Printers, F. H. Weber

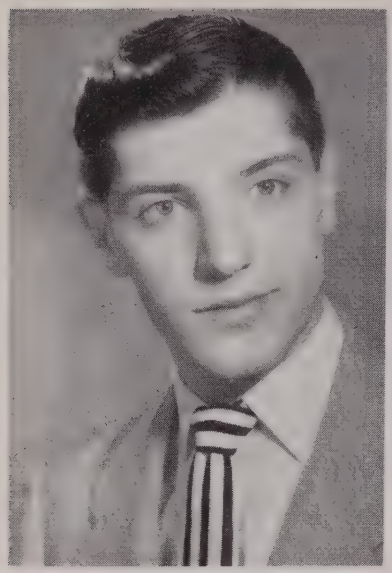

Milan Babel
Cleveland, Ohio

Milan Babel "Mi"

Slick Slovak . . . towering . . . lives in the telephone room, lives on the telephone . . . shotgun . . . accommodating

Basketball I&II, Male Chorus I.

Robert Barbour "Slug"

Belching Bob, the courageous Canuck . . . dry humorist . . . virile . . . hockey happy . . . peaceful.

Male Chorus Vice-President I & President II, Choir I&II.

Norman Betke "Norm"

Moustachio mystic . . . wise man . . . as German as sauerkraut . . . antique pipe collector . . . "Dr. Betke."

Male Chorus I, Mission Society I&II, German Club II.

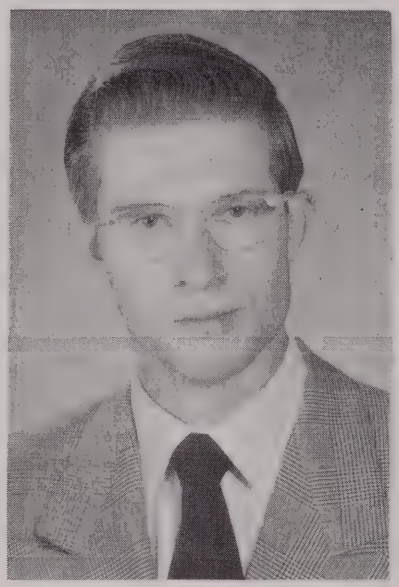

Robert Barbour
Stratford, Ontario, Canada

Norman Betke
Detroit, Michigan

Robert Behnke "Bob"

The Great White Father . . . suave salesman . . . ex-athlete . . . bowlegged . . . mature . . . June bridegroom.

Men's Council Chairman II, SAC II, Sock and Buskin I, Executive Board of Concordia Automobile Club II.

"Two cups of milk today!"

Robert Behnke
Euclid, Ohio

This page sponsored by Terry J. Repak, and Evelyn M. Repak

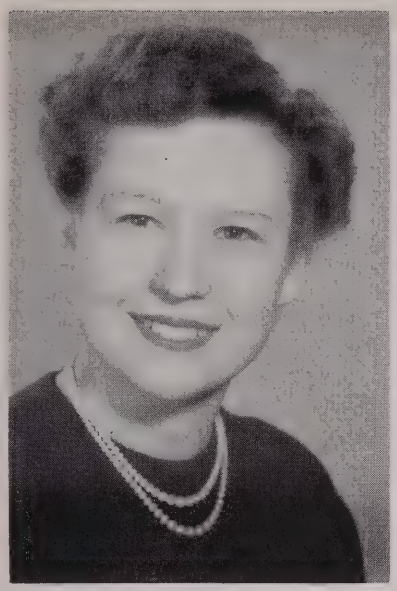

Bonnie Campbell
Fort Wayne, Indiana

Bonnie Campbell

A real worker . . . down to earth . . . almost a dorm girl . . . sympathetic . . . fragile . . . perennial business manager of the M&W.

Maroon and White Business Manager I & Business Manager II, SAC Treasurer II, Choir I & Assistant Librarian II, Sock and Buskin I, WRA I, Concordian II.

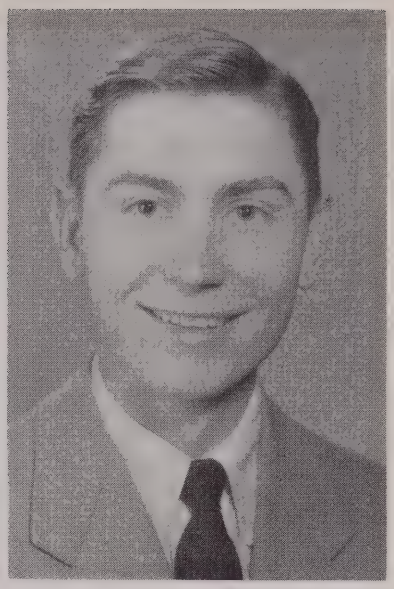

Robert Busch
Joliet, Illinois

Robert Busch "Bob"

Emotional . . . Mr. Al Baskin . . . weakness for rose branches . . . one of the Miller's men . . . radiant.

Religion Club I, Male Chorus I, Librarian I&II, Sock and Buskin II.

Kenneth Black "Ken"

Country gentleman . . . modest leader . . . foremost fouler on the first five . . . typical Hoosier . . . wields a wicked ping-pong paddle . . . unassuming.

CSA President II, Class Vice-President I, Walther League Vice-President I & President II, Maroon and White Sports Editor II, Choir I&II, Male Chorus I&II, Convocation Committee II, German Club I, Basketball I&II, Tennis I.

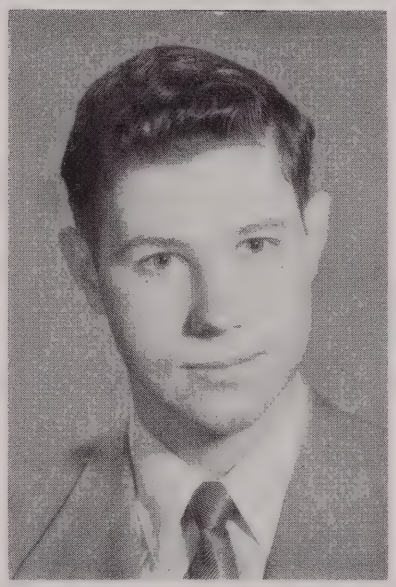

Rudolf Blank
Chicago, Illinois

Rudolph Blank "Rudy"

Searcher of the Scriptures . . . obliging . . . Hobo King . . . Rudolph the Red-nosed Reindeer . . . Contact man with Irene Byron . . . enthusiastic.

Mission Society I&II, Male Chorus I&II, Walther League II, Sock and Buskin II.

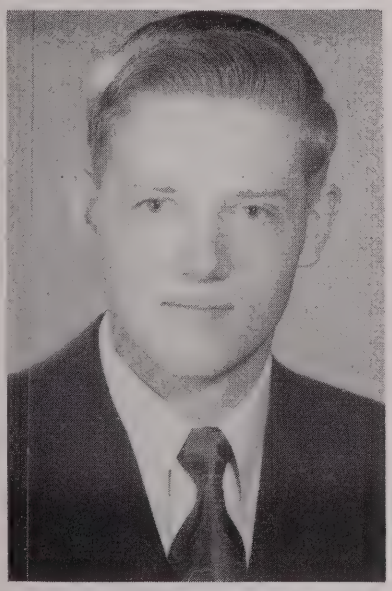

Kenneth Black
Arcadia, Indiana

Rudolf, the Red, knows rain, dear.

This page sponsored by Dr. and Mrs. H. Paul Miller

. . . and the Canteen rocked with laughter.

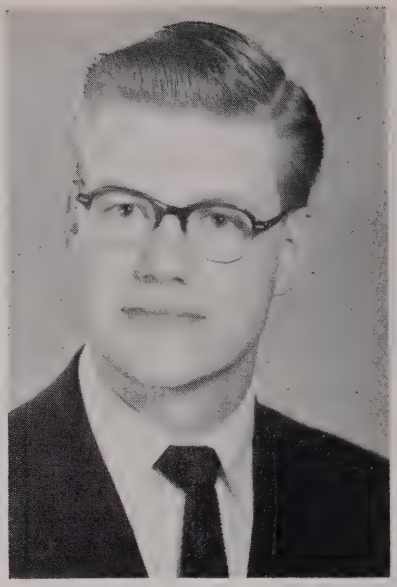

Arthur Constien
Chicago, Illinois

Arthur Constien "Connie"

King Arthur, full of grace . . . faculty's representative to the six year students . . . first class rating . . . speaks with dignity . . . "From the bottom of my heart . . ."

Choir Vice-President I & President II, Maroon and White Editor II, Male Chorus I&II, Choraliers I&II, Honor Council I, IM Sports I&II.

David Coleman "Dave"

Big time band leader . . . washwoman . . . evasive . . . gets around . . . real gone with a licorice stick . . . health instructor . . . "Yeah, but . . . ?"

CSA Treasurer II, Booster Committee Chairman II, Band I, Campus Combo I&II, IM Sports I&II, Lounge Committee II, SAC II.

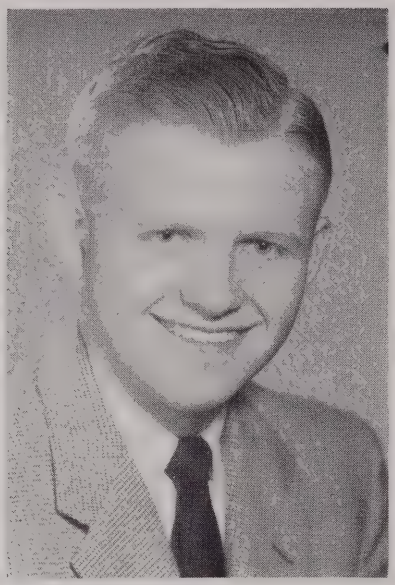

David Coleman
Joliet, Illinois

Marilyn Diemer "Monna"

President of the Coffee Club . . . robust laughter . . . our alto section . . . fraternizes with the faculty.

Choir I&II, Chapel of the Air Choir I&II, Choraliers I&II, Women's Council II.

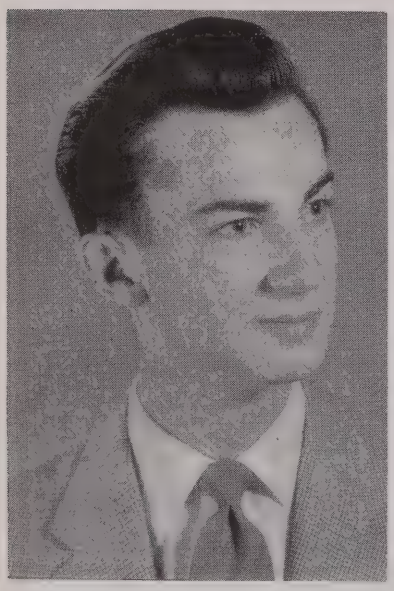

Harold Clark
Milan, Michigan

Harold Clark "Harry"

Human alarm clock . . . "Wiggles" . . . movie-mad . . . studious . . . raises his left eyebrow for effect . . . wrestler.

Religion Club I.

Marilyn Diemer
Fort Wayne, Indiana

This page sponsored by Pastor and Mrs. Albert H. Constien

Doris Doehrman
Fort Wayne, Indiana

"Somebody done boxed the boss and stole the gowns!"

Doris Doehrman "Dorie"

Blond beauty with brains . . . foreign correspondent . . . another town girl with a familiar scream . . . poetess . . . a nose for news . . . outstanding.

Maroon and White I & Managing Editor II, Choir I&II.

David Eberhard "Governor"

Kentucky Colonel . . . military genius . . . walks like he's running the mile . . . symbolic . . . "Y" guy.

Maroon and White I&II, Concordian II.

Gerard Drum
Cohocton, New York

Gerard Drum "Jerry"

New Yorker . . . outdoorsman . . . reserved . . . keeps Lard out of trouble . . . deliberate thinker . . . pipe-dreamer . . . "Yeah."

Mission Society I, German Club I&II, Male Chorus I&II, Choir II, Sock and Busk'n II, Softball I&II, IM Sports I&II.

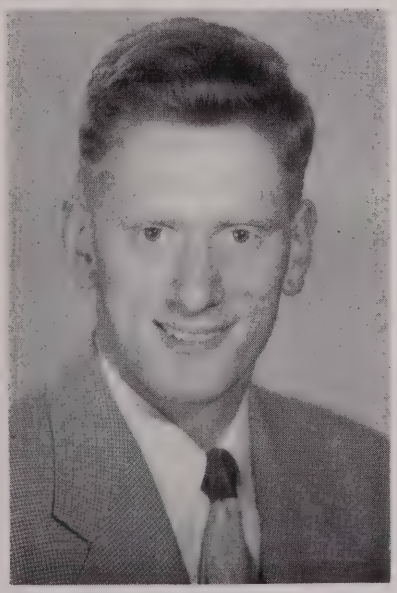

David Eberhard
Louisville, Kentucky

Mary Louise Dushenke "Mary L."

Sisterly . . . a Christian example . . . understanding . . . "Our teacher."

Choir I&II, Chapel of the Air Choir I&II, WRA I&II.

Mary Louise Dushenke
Medina, Ohio

This page sponsored by Mr. and Mrs. W. H. Dushenke, Medina, Ohio

Donald Emily
Seymour, Indiana

"It was a great fight while it lasted (the shaving cream that is)"

Donald Emily "Wiener"

Sleeping beauty from Seymour . . . dimples . . . takes notes with his eyes closed and reads with his nose . . . sober thinker.

Male Chorus II, Men's Council II.

Ralph Feldkamp

Cincinnati Mohawk . . . horn-rimmed . . . agreeable . . . likely to succeed . . . trustworthy.

Walther League I&II, Male Chorus I&II, Lounge Committee II.

Arla Engebrecht
Addison, Illinois

Arla Engebrecht

"Hi" . . . sweetness personified . . . brings out the good in people . . . sincere . . . "I'm sorry."

SAC Secretary I, Honor Council Secretary I & Secretary II, Choir I & Secretary II, Chapel of the Air Choir I&II, Maroon and White I&II, Sock and Buskin I&II, Mission Society II, Concordia II, WRA II.

Ralph Feldkamp
Cincinnati, Ohio

Elmer Etzler "Elmo"

A real buddy . . . earnest in his endeavors . . . eager athlete . . . fast talker . . . week ends in Van Wert.

IM Sports I&II, Softball II.

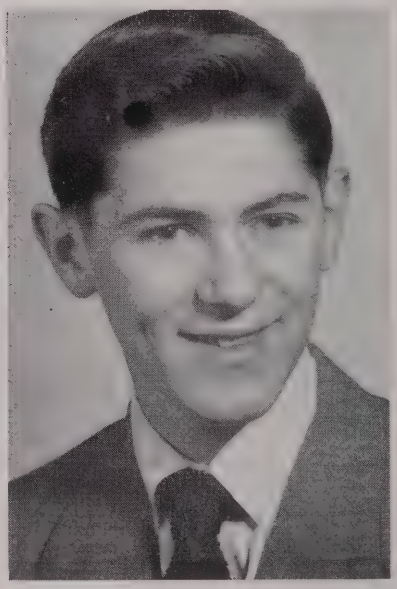

Elmer Etzler
Van Wert, Ohio

This page sponsored by Mr. and Mrs. Theodore Etzler, and Mr. and Mrs. Victor Kern

"A, you're a dopey gal . . ."

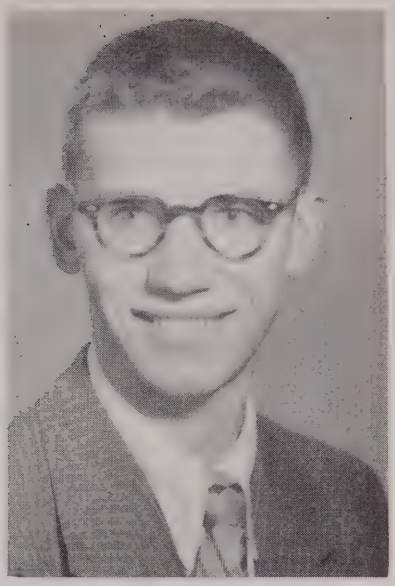

Helmut Fuchs
Marysville, Ohio

Helmut Fuchs

A good comrade . . . lives for photography . . . went bugs over bugs . . . two-wheeled terror . . . Milton's partner in crime . . . thrifty.

Mission Society I & Treasurer II, Walther League I, German Club I, Hobby Club I&II, Concordian II.

Anita Frick "Neets"

Aloof . . . time-keeper . . . staid . . . goal in mind at all times . . . courteous waitress.

Religion Club Secretary I, Choir I&II, Chapel of the Air Choir I&II, SAC I, Women's Council I&II, German Club I, Walther League I&II, Concordian II, WRA I&II.

Anita Frick
Grant Park, Illinois

Beverly Gettle "Bev"

Impish . . . affectionate . . . lounges around . . . dainty.

Choir I&II, Chapel of the Air Choir I&II, WRA I&II.

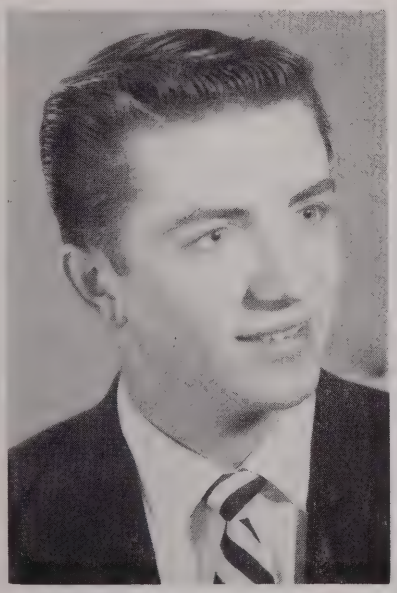

Parke Frederick
Chicago, Illinois

Parke Frederick

Good-looking guy from Chi . . . life of the party . . . expressive . . . strums the loudest guitar on campus . . . choir's undertaker.

Choir I & Vice-President II, Male Chorus I&II, Honor Council I, SAC II, Campus Combo II.

Beverly Gettel
Sebewaing, Michigan

This page sponsored by Mr. and Mrs. Robert Frederick, and Mr. and Mrs. Melvin Kreinbring, Dearborn Michigan

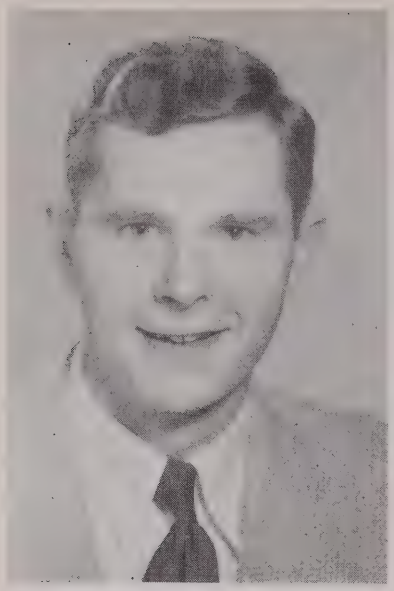

Joseph Hakes
Buffalo, New York

Joseph Hakes "Joe"

Joe College . . . Mr. Touchdown, U.S.A. . . . refreshing personality . . . ballad singer . . . agile.

Men's Council I, IM Sports I&II, Softball I.

Helen Hackman

Country gal from the South . . . quiet riot . . . impersonator . . . Emmy Lou's ping-pong pardner.

Class Secretary II, Choir I&II, Walther League I&II, Librarian I&II, WRA I&II.

Helen Hackman
Brownstown, Indiana

James Greene "Jim"

Gentleman Jim . . . head of the Intramural Complaint Department . . . hardwood hero . . . puts the best construction on everything . . . light sleeper.

Intramural Council President II, SAC II, Male Chorus I, Walther League I&II, Religion Club I, Basketball I&II, IM Sports I.

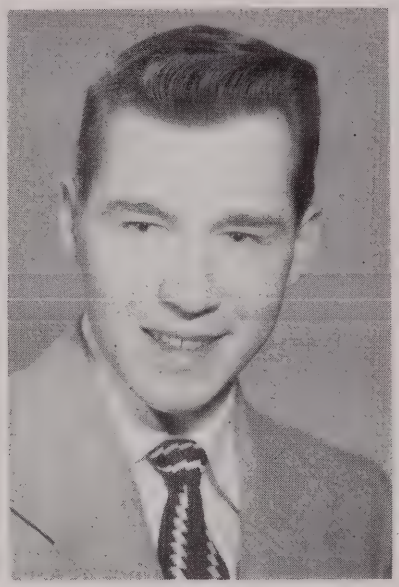

James Haberkost
Akron, Ohio

James Haberkost "Jim"

A true Ohioan . . lover of the mind . . . one of the boys . . . observer of life . . . man of the world . . . left-handed wit.

Men's Council II, Concordian II, IM Sports I&II, Softball I.

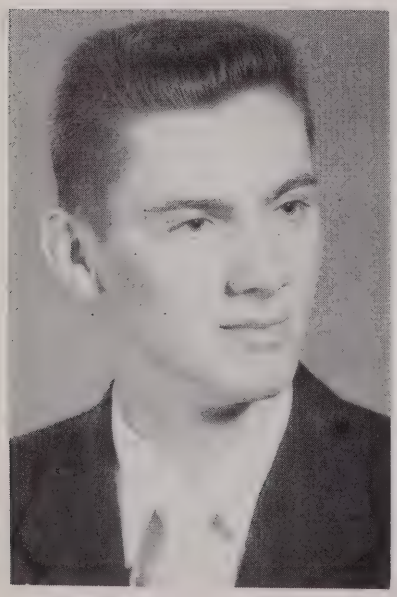

James Greene
Villa Park, Illinois

Faculty Meeting

This page sponsored by Scherer Monument Works, 1832 Maumee Avenue

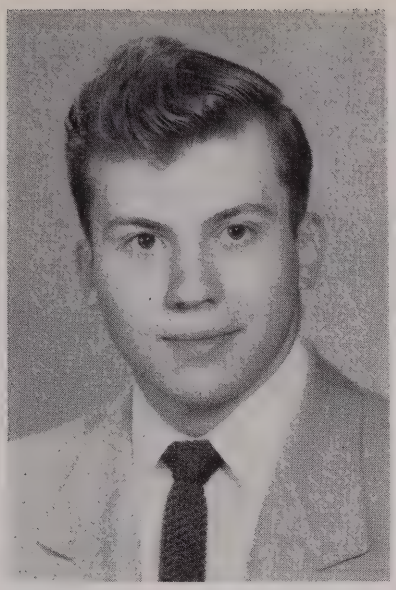

William Harder
Whiting, Indiana

William Harder "Bill"

Oil city slicker . . . refined . . . Buetow's best man . . . "Teed off" . . . leisurely.

Mission Society I, Golf I&II, IM Sports I&II.

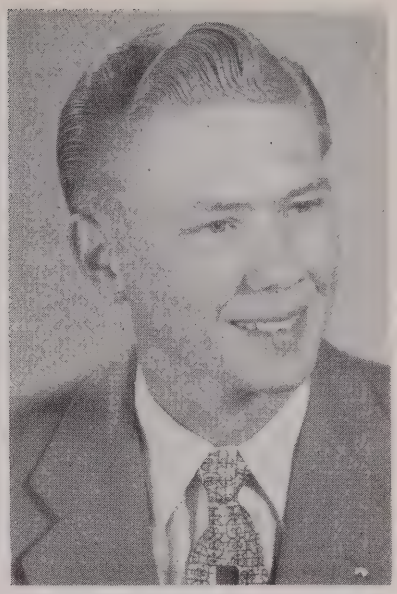

Wilton Hille,
Westlake, Ohio

Wilton Hille "Willy"

The Queen's Cavalier . . . carefree . . . campus crooner . . . sociable . . . blushing blond . . . fashion plate . . . golf enthusiast.

Male Chorus I & Secretary II, Choir I&II, Chapel of the Air Choir I&II, Golf I&II.

William Hecht "Georgia"

Southern Democrat . . . vociferous defender of his convictions . . . frustrated athlete . . . revolutionized the Greek language . . . "Trosnie" . . . Tifton Terror: "You-all call this football they play up here?"

Basketball I&II, Softball I, IM Sports I&II.

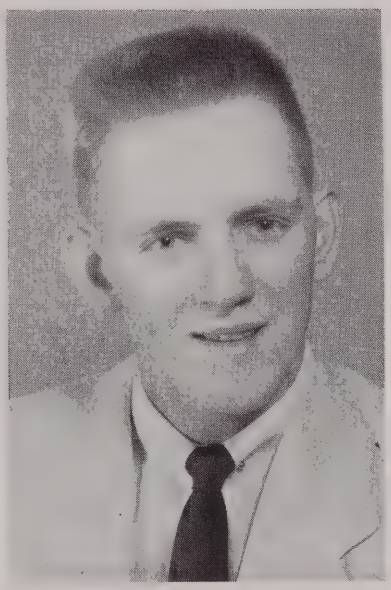

William Hecht
Tifton, Georgia

Arthur Hellert "Art"

IM champion in basketball and bowling . . . self-confident . . . one of the boys . . . masculine . . . loves 'em and leaves 'em.

Male Chorus I, Softball I&II, IM Sports I&II.

Georgia at his best

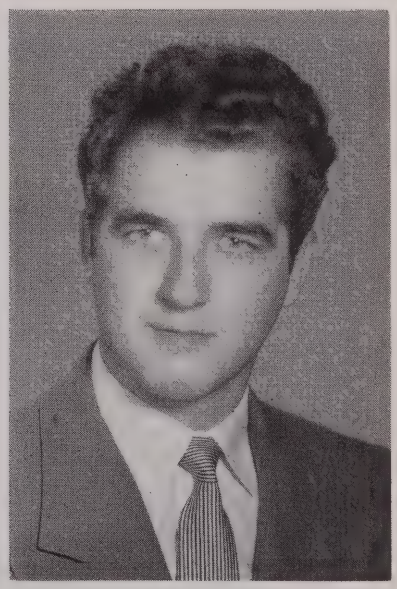

Arthur Hellert
Chicago, Illinois

This page sponsored by Dr. and Mrs. John H. Schust, and Herman F. Bohnke and Edward H. Bohnke, owners of the Bohnke Agency, 1414 Maumee Avenue

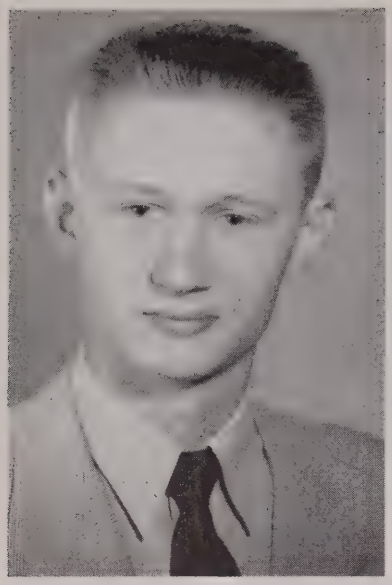

Kaye Don Hoogerhyde
Holland, Michigan

Kaye Don Hoogerhyde "Hooger"

The Epitome . . . rolls his own . . . humble . . . stubborn Dutchman . . . frugal . . . musician of sorts . . . contemplative.

Men's Council Chairman II, IM Sports I&II, Campus Combo II, Softball I&II.

Robert Kasischke "Kish"

Easy-going . . . soft-spoken . . . all around athlete . . . strong and solid . . . boyish charm . . . Butter's big brother.

CSA Vice-President II, Male Chorus I, Gym Crew I&II, Basketball I&II, Softball I&II, Golf I&II, IM Sports I&II.

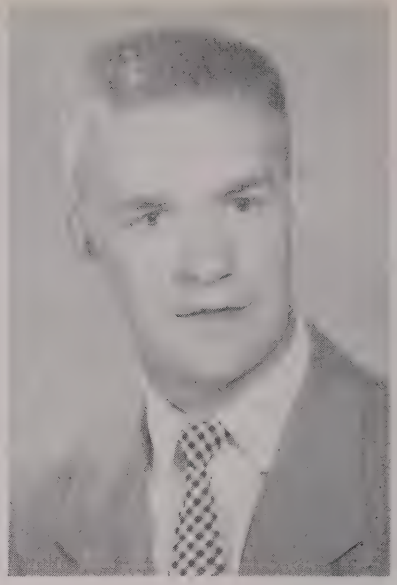

Robert Kasischke
Saint Joseph, Michigan

Elvin Hormann "Elvie"

Husky farm boy with wavy blond hair . . . always smiling . . . a good listener: he's all ears . . . handsome . . . Gabby's favorite cousin . . . affable.

Male Chorus II, Sock and Buskin II, IM Sports I&II.

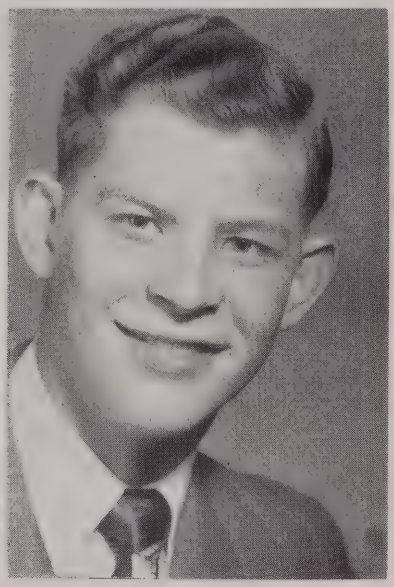

Elvin Hormann
Fort Wayne, Indiana

Margaret Johnson "Peggy"

Regina Concordiae . . . vivacious . . . born leader . . . photogenic . . . track star . . . magnetic personality . . . poised.

Women's Council President II, WRA IM Chairman I & IM Co-Chairman II, Lounge Committee Co-Chairman II, Christian Stewardship Committee Publicity Chairman I&II, Choir I & Librarian II, Chapel of the Air Choir I&II, Maroon and White I&II, Religion Club I, Convocation Committee II, Sock and Buskin II.

Cavaliers smoke Cavaliers

Our Queen

Margaret Johnson
Willoughby, Ohio

This page sponsored by Baber Jewelry Store, 801 S. Calhoun Street, and H & L Washateria, 635 E. Jefferson at Hanna

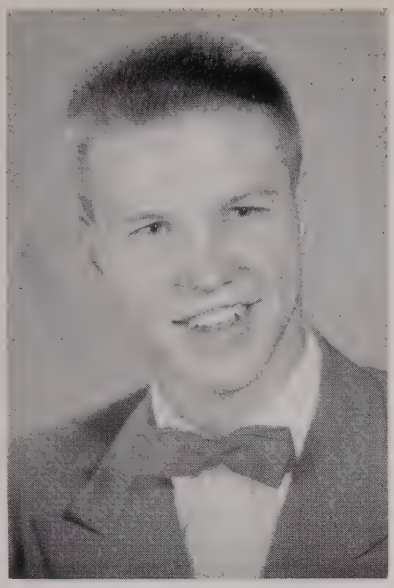

David Klump
Appleton, New York

David Klumpp "Dave"

Self-appointed wit . . . hearty laughter . . . The Loan Ranger . . . eager beaver . . . hair cropper . . . flowery language . . . introduced TV at Concordia.

Religion Club I & President II, Lounge Committee Co-Chairman II, Student Loan II, Walther League II, Men's Council I&II, Intramural Council I&II, Basketball I, Tumbling I, IM Sports I&II, Student Barber II.

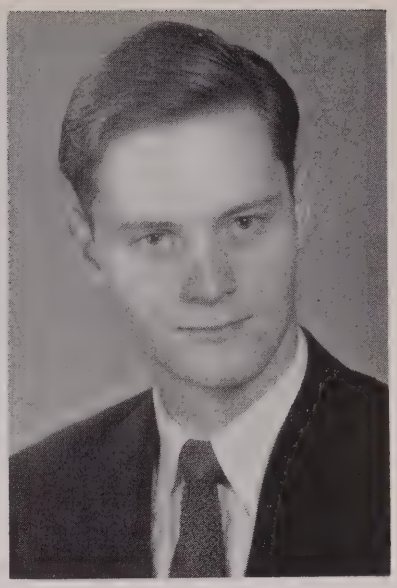

Sheldon Klietz
Chicago, Illinois

Marceil Keller "Marcie"

Her love blooms in Bloomington . . . straightforward . . . gay and witty . . . crazy over cats . . . fast on the brakes . . . K&G stockholder.

Booster Committee Secretary I&II, Choir I&II.

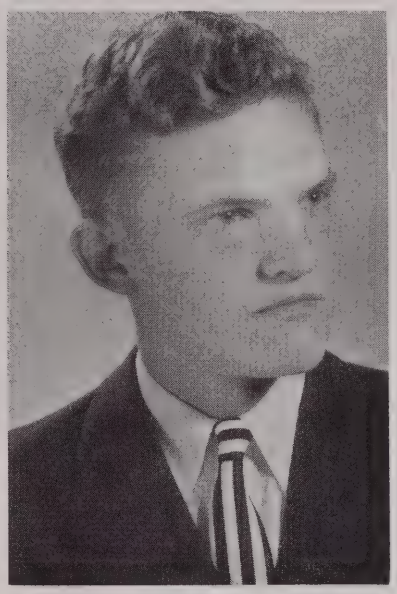

John Klehm
East Aurora, New York

Sheldon Klietz "Don"

Tall, stately skeleton . . . willing worker . . . Mr. Scoutmaster . . . cautious Romeo . . . Friday nights at the Maumee . . . "Hey, kiddo."

Choir II, Male Chorus I&II, Religion Club I, Sock and Buskin II, Election Committee II.

John Klem

Future history prof. . . . droll humor . . . Junie's most satisfied customer . . . Wayne's sidekick.

Male Chorus I.

Marceil Keller
Fort Wayne, Indiana

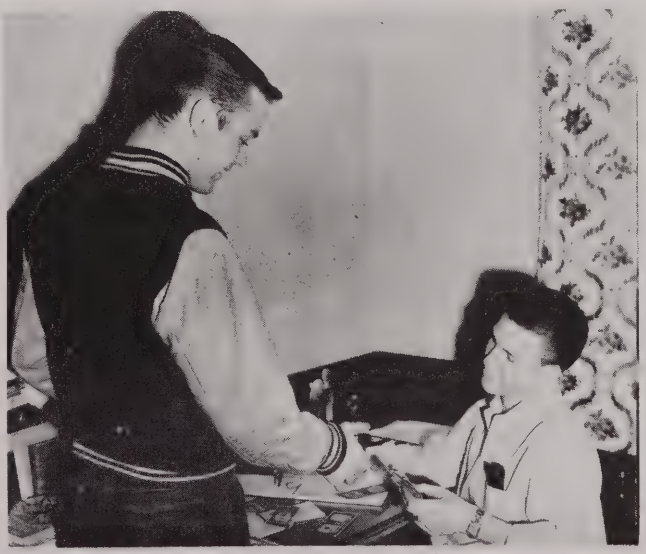

"Thanks, now I can Head East."

This page sponsored by K & G Manufacturing

"Go, man, go!"

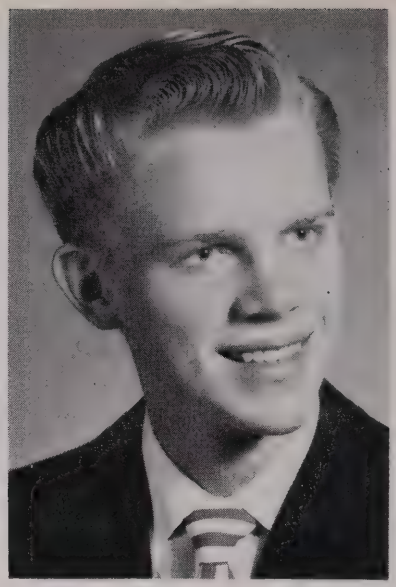

Kenneth Kuhlman
Harper Woods, Michigan

David Krampitz "Dave"

Intellectual . . . considerate . . . homesick for Syd . . . serious . . . commands respect . . . proud possessor of Concordia's fastest bike . . . "You guys don't love me anymore."

Class President I, CSA Comptroller II, Hobby Club I, Librarian I, Walther League II, Mission Society II.

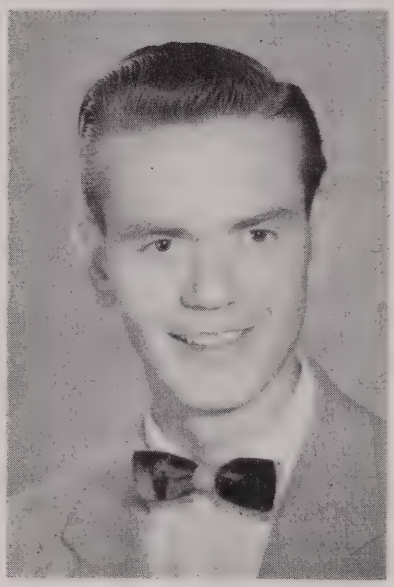

David Krampitz
Cleveland, Ohio

Kenneth Kuhlman "K.K."

Self-made man . . . dope addict (Nutrilite) . . . slides by on his trombone and his good looks . . . one of the boys . . . a real cat . . . "Hey Duke, let's go to Hall's."

Campus Combo I&II, IM Sports I&II.

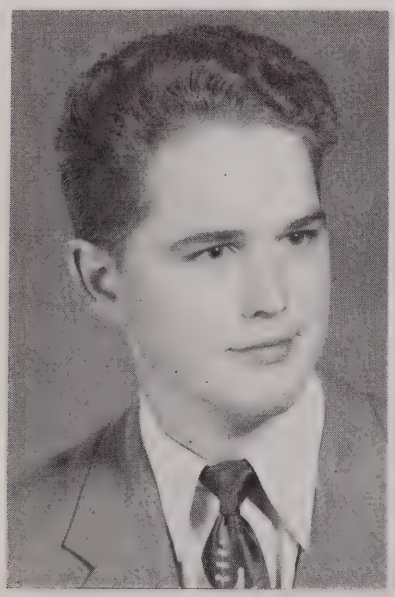

Vernon Knight
Royal Oak, Michigan

Vernon Knight "Wormy"

Royal Oak potentate . . . armchair philosopher . . . Der Lehrer . . . road map happy . . . platonic lover of life . . . tolerant . . . tapeworm.

Maroon and White I&II, Walther League I&II, Mission Society I&II, Male Chorus I, German Club I, Concordian II, Men's Council II, IM Sports I&II.

Edward Lang "Ed"

Always grinning . . . always ready with a quip . . . soda jerk . . . nervous stomach . . . complains about people who complain . . . unpretentious.

Choir I&II, Male Chorus I&II, Chapel of the Air Choir II, Sock and Buskin I, Librarian I.

Edward Lang
Grand Rapids, Michigan

This page sponsored by Mr. and Mrs. Walter H. Kuhlman, Detroit, Michigan, and Hall's Drive-In

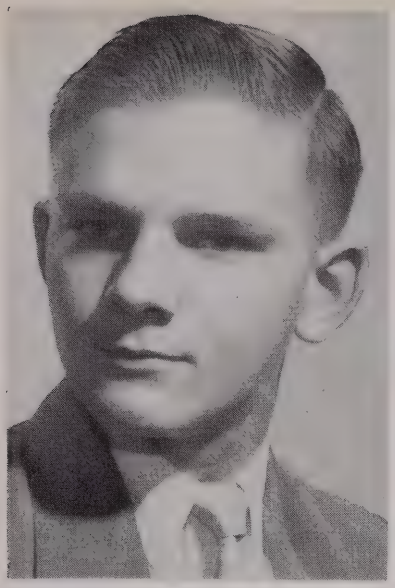

Donald Levenhagen
Vincennes, Indiana

Personality smile

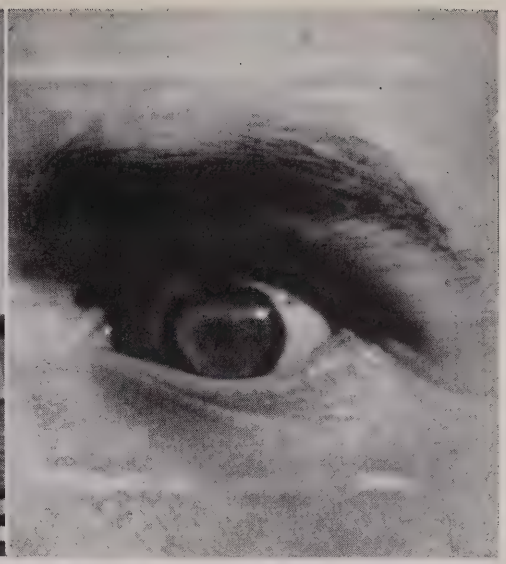

TV addict

Donald Levenhagen "Head"

Comeback kid . . . authority on Hoosier Hysteria . . . a sure bet . . . sticks up for his rights . . . Headhunter . . . was too modest to join the choir.

Male Chorus I&II, Basketball I & Manager II, Softball I&II, IM Sports I&II.

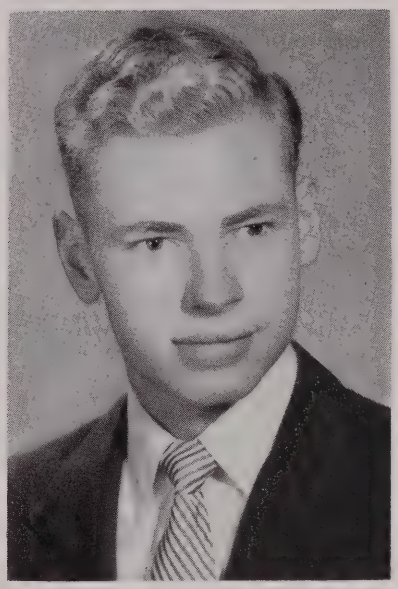

Charles Litterer
Louisville, Kentucky

Charles Litterer "Chuck"

Southern gentleman . . . non-committal . . . casual dresser (khakis) . . . card shark . . . optimistic pessimist . . . self-contained.

Choir I&II, Male Chorus I&II, IM Sports I&II, Rec Room Committee II.

Winfred Luebke "Sonny"

Rip Van Winkle . . . takes life easy . . . dry wit . . . runs around with a Cadillac . . . deadpan.

Tumbling I, IM Sports II.

Charlene Lukes
Villa Park, Illinois

Charlene Lukes "Charlie"

Athletically inclined . . . enforces the Rec Room rules . . . at home on the range . . . commanding personality . . . motherly . . . resourceful.

WRA President I & President II, Bowling League Secretary-Treasurer II, Referee Assistant Editor I & Assistant Editor II, Intramural Council Secretary-Treasurer I&II, Student Loan II, Choir I&II, Rec. Room Committee II, Sock and Buskin I, Walther League II, Librarian II.

Winfred Luebke
Fort Wayne, Indiana

This page sponsored by Liechty Optometrists, Main Floor, Gettle Building, 805 S. Calhoun Street

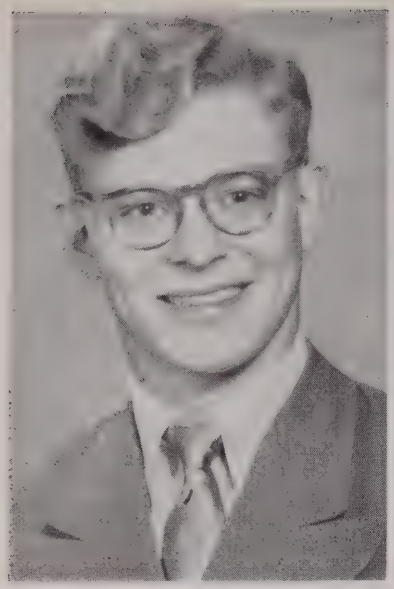

Carl Lutz
Grand Haven, Michigan

The lounge—before TV

Carl Lutz

Melodramatic . . . penetrating glance . . . cheer-ful . . . "Good-night Irene" . . . graceful on the bars . . . original humor . . . zealous.

Bowling League President II, Walther League I & Treasurer II, Choir II, Male Chorus I&II, Booster Committee II, Mission Society I&II, Maroon and White I&II, Cheerleader II, Tumbling I&II, Softball, IM Sports I&II.

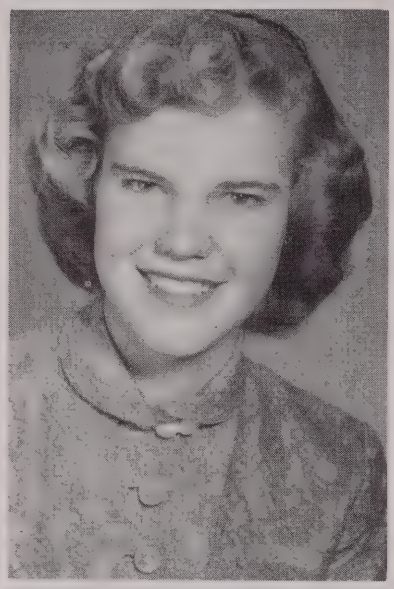

Marlene McCollum
Miami, Florida

Marlene McCollum "Marty"

Miss Miami . . . world traveler . . . expert baby sitter . . . precocious . . . Bill collector . . . uninhibited . . . enjoys walking, talking, and skunking tests.

German Club Treasurer I & Secretary-Treasurer II, Mission Society I & Treasurer II, Women's Council Social Chairman II, Choir I&II, Sock and Buskin I, Concordian II, Maroon and White II, WRA I&II.

Eric Meyer
Fort Wayne, Indiana

Irene Merkle

Fresh off the farm . . . Moo Moo . . . extreme optimist . . . capable on the console . . . agreeable . . . romance over the dishwater.

Walther League I & Secretary II, Mission Society I & Secretary II, Women's Council II, Choir I&II, Concordian II, WRA I&II.

Eric Meyer

"Little Bish" . . . nature lover . . . calm . . . retiring . . . Assistant Secretary of the Choir . . . deep insight into life . . . respected.

Class President II, Concordian Co-Editor II, Maroon and White Advertising Manager II, Choir I&II, Male Chorus I&II, IM Sports II.

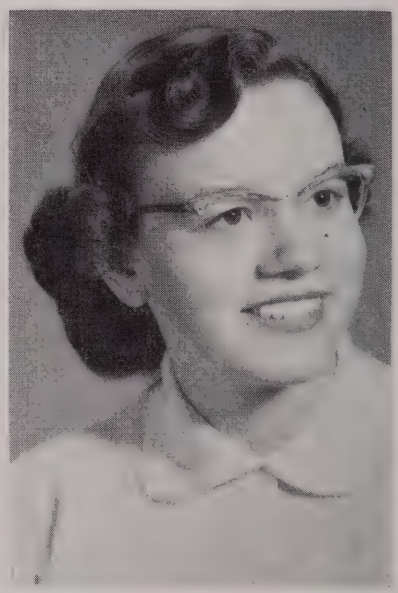

Irene Merkle
Ohio City, Ohio

This page sponsored by Arthur Doehrman, Ft. Wayne Plumbing and Heating, 1411 Sherman, and Allen County Tire Sales, Inc., 1336 Maumee Ave.

"Give up, lady; it's no use."

"Does it hurt, kid?"

James Paul
Cleveland, Ohio

James Paul "J.P."

Casanova . . . meticulous . . . enjoys the luxuries of life . . . dressed to kill . . . temperamental tenor . . . "Malnutrition" . . . impulsive . . . usually going steady.

Choir I&II, Male Chorus I&II, Choraliers I&II.

William Naumann "Bill"

Keen analytical mind . . . proofreader . . . Whiz Kid . . . gifted linguist . . . intellectual joker . . . cultured . . . henpecked

Maroon and White I & Copy Editor II, Choir I&II, Male Chorus I&II, Chapel of the Air Choir I&II, Choraliers I&II, Christian Stewardship Committee I&II, Walther League II, German Club II, Concordian II, IM Sports I&II, Referee I.

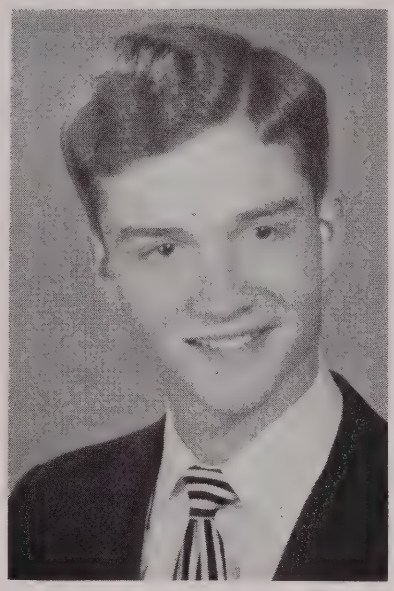

William Naumann
Gary, Indiana

Warren Paulson

Warm-hearted . . . mission-minded . . . says the obvious . . . uncoordinated . . . runs around with a Wolff . . . old enough to vote . . . congenial.

Mission Society I&II, Librarian I&II.

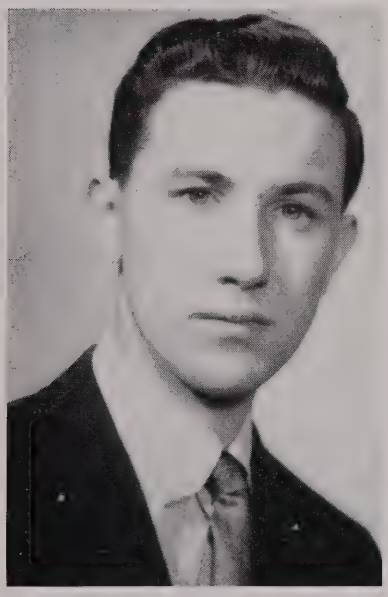

Kenneth Miller
Cleveland, Ohio

Kenneth Miller "Knute"

Aesthetic introvert . . . adventurer in the world of books . . . critic . . . Prof. Hansen's messenger boy . . . authority on the RSV . . . out for blood.

Bowling League Statistician II, Concordian Sponsorship Manager II, Blood Donor Chairman II, Referee I&II, German Club I&II, Walther League I&II, Maroon and White I&II, Mission Society II.

Warren Paulson
Racine, Wisconsin

This page sponsored by Sanitary Cleaners, 1317 Maumee Avenue

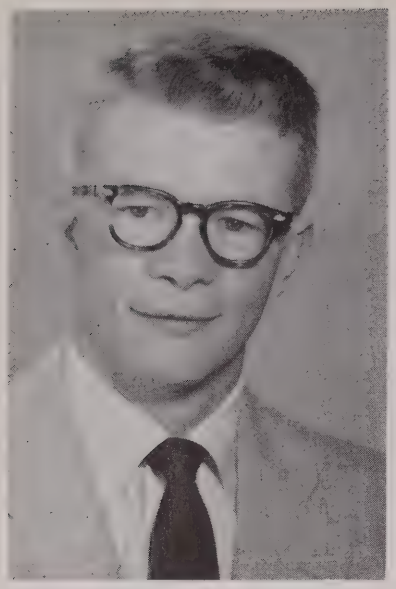

Raymond Prough
Elkhart, Indiana

Raymond Prough "Jules"

A real Pro . . . friendly . . . sincere . . . J.P.'s errand boy . . . obliging . . . strange noises.

Maroon and White Circulation Manager II, Male Chorus I&II.

Kenneth Precht "Speed"

Stoic . . . paces the floor like a caged lion . . . subtle . . . publicity chairman of the basketball team . . . spy . . . hobbles around . . . big boy with a bowling ball.

Basketball Manager I&II, Male Chorus I, Sock and Buskin I, Religion Club I, Honor Council II, Rec Room Committee II, Softball I&II, IM Sports I&II.

Kenneth Precht
Napoleon, Ohio

George Peterson

Promoter . . . College Capers chairman . . . one man cheering section . . . pantomimist . . . April Fool . . . unpredictable . . . "Real George."

Walther League I & Christian Growth Chairman II, Concordian Literary Editor II, Choir I&II, Male Chorus I&II, Sock and Buskin I&II, German Club I&II, Librarian II, Men's Council I & Secretary II.

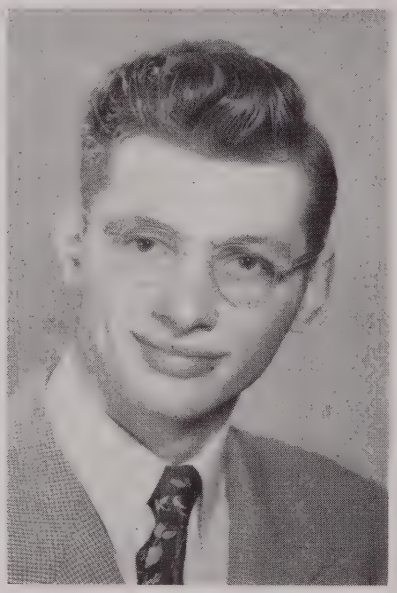

George Pohlod
Cleveland, Ohio

George Pohlod

Peaceloving . . . brains and brawn . . . long-suffering . . . Zehnder's bodyguard . . . corny MC . . . speaks from the diaphragm.

IM Sports II.

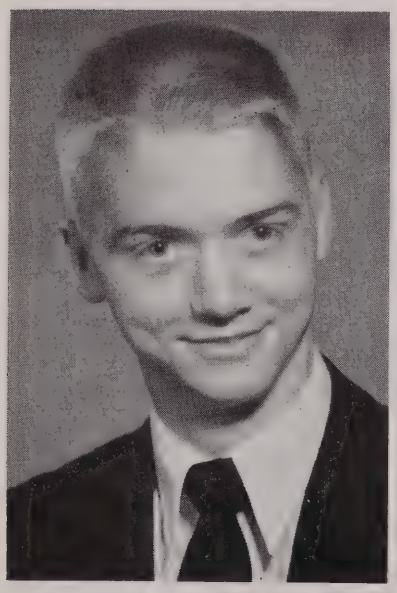

George Peterson
Evansville, Indiana

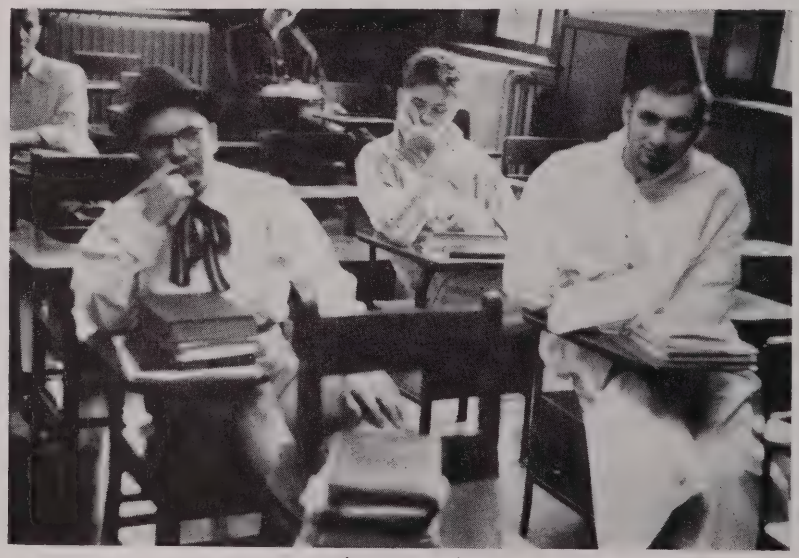

Exchange students

This page sponsored by Evansville Sheet Metal Works, Inc., Evansville, Indiana

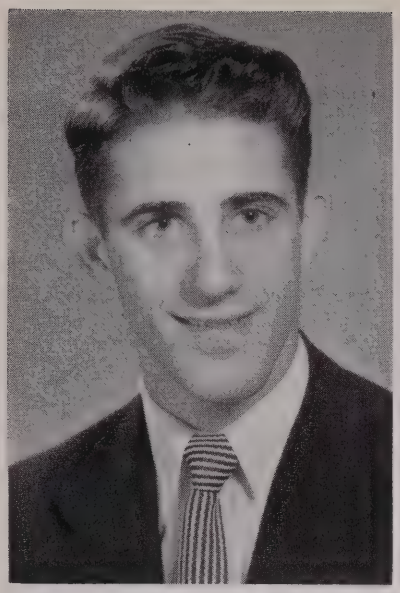

Hubert Rausch
Marysville, Ohio

Hubert Rausch "Hubie"

A good sport . . . slapstick comedian . . . Rauschian accent . . . deep sense of responsibility . . . urban rustic . . . likeable.

Male Chorus I&II, Lounge Committee II, Men's Council II, Booster Committee II, Cheerleader II, IM Sports I&II.

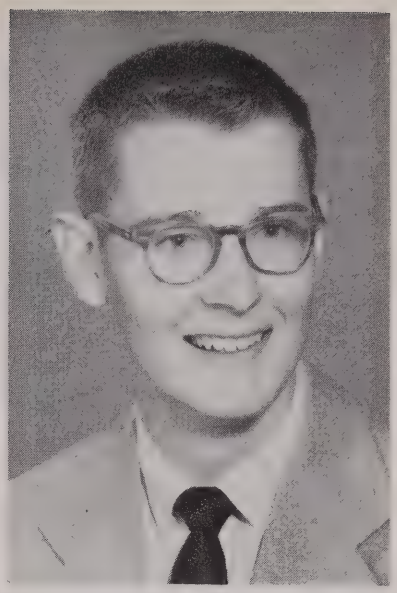

David Richie
Cuyahoga Falls, Ohio

David Richie

Greek scholar: "Urnt" . . . impetuous . . . accident prone . . . can hold his own in any bull session . . . exhibitionist . . . "You know, guys . . ."

Maroon and White II.

Daniel Reeb "Dan"

Vote-getter . . . very serious . . . personality smile . . . likes people, peace and quiet . . . innate ability to concentrate . . . another soda jerk.

Election Committee Chairman II, Choir I&II, Chapel of the Air Choir II, Male Chorus I&II, Sock and Buskin I.

Daniel Reeb
Loveland, Colorado

Thomas Richert "Tom"

Silent worker behind the scenes . . . amateur electrician . . . handy man . . . water-fight fiend . . . amiable . . . resourceful.

Walther League I & Vice-President II, German Club I&II, Projectionist II, IM Sports II.

The Rauschian Guard

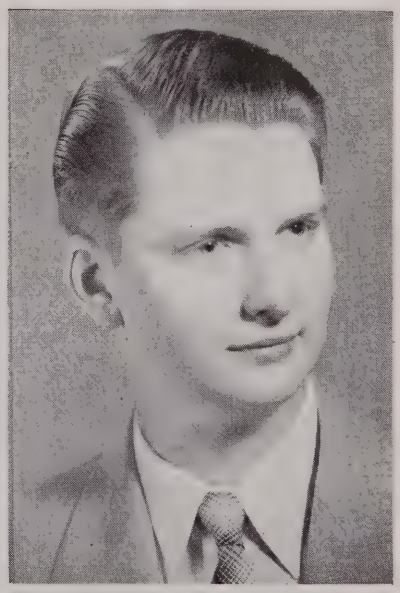

Thomas Richert
Aurora, Illinois

This page sponsored by Junie's Restaurant, and Bill Holmes Men's Wear

Graeme Rosenau
LaPorte, Indiana

Graeme Rosenau

Nonchalant . . . modest scholar . . . knows how to apply himself . . . noted note-taker . . . the steadying influence of Crull 203.

Class Treasurer II, Male Chorus I&II Librarian II, Mission Society I, Tennis I&II, IM Sports II.

Warren Schave "Smoky"

Michigan die-hard . . . rough and ready . . . hits a handstand on the first try . . . boisterous . . . Sunday School teachur . . . a born leader: after 4th period in the corridor . . . talks with his hands, "You know."

Male Chorus I, Tumbling I&II, Sock and Buskin II, IM Sports I&II.

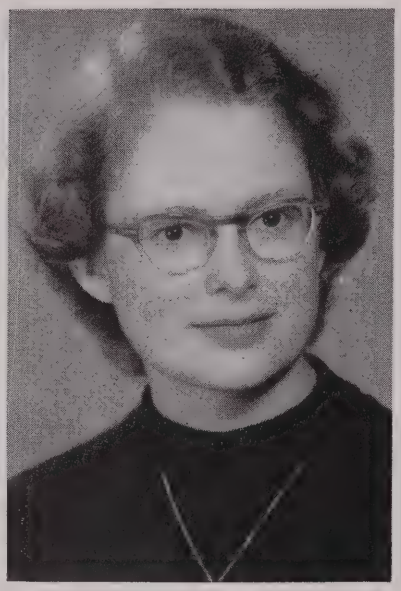

Ruth Rosenzweig
Grand Rapids, Michigan

Potshots

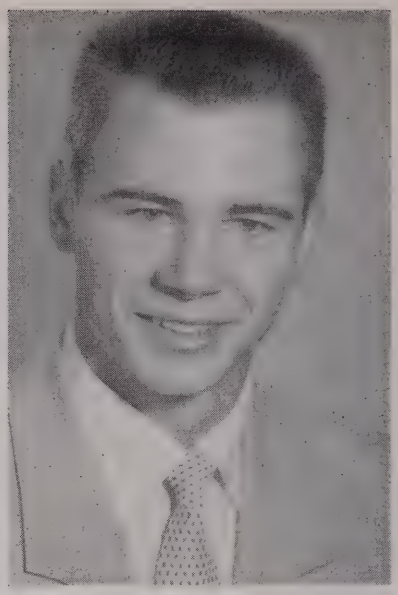

Warren Schave
Fraser, Michigan

Ruth Rosenzweig

Serene . . . rosy-cheeked . . . "Busched" . . . enchanting smile . . . delicate . . . graceful.

Election Committee II, Choir I&II, Maroon and White I&II, WRA I&II.

Wanda Sanders "Wendy"

"The late Miss Sanders" . . . Ex-actress . . . fascinating . . . only town girl from out of town . . . sentimental . . . off-campus interests . . . "Number, please."

Sock and Buskin I&II, Maroon and White I&II.

Wanda Sanders
Vincennes, Indiana

This page sponsored by Mr. Alfred J. Schott, Fraser, Michigan, and The State Bank of Fraser

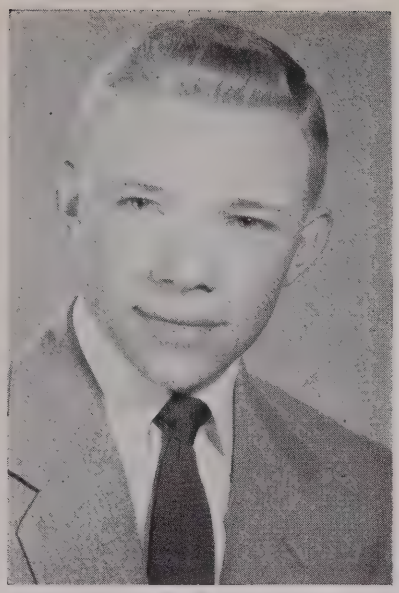

William Schumm
Hamilton, Ohio

William Schumm "Butter"

Sports perfectionist . . . counter man . . . impressionable . . . special talent for tricks and tongue-twisters . . . wholesome . . . his goal: to follow in his father's footsteps.

Rec Room Committee I & Chairman II, Intramural Council I, Male Chorus I, Canteen Crew I&II, IM Sports I&II, Golf I&II, Softball I&II, Maroon and White Intramural Editor II.

Louis Scholl
Monkton, Ontario, Canada

Milton Scherf "Miltie"

Successful photographer: all his pictures look like snow scenes . . . practical joker . . . king-size nicotine fiend . . . persistent . . . farmer at heart.

Mission Society I&II, Hobby Club I&II.

James Schelling "Lard"

Subtle sense of humor . . . "Spaggie" . . . Choir bier-bearer . . . barrel of fun . . . easy to get along with . . . matter-of-fact.

Male Chorus I&II, Choir II, Men's Council II, Softball I&II, IM Sports I&II.

Milton Scherf
Knox, Indiana

Louis Scholl "Lou"

Handsome Louie . . . imported barber . . . crazy Canuck . . . finds Martha Hall more entertaining than Rec Room . . . "Bullroar" . . . a gentleman and a scholar.

German Club President II, Mission Society I & Vice-President and Program Chairman II, Choir I&II, Male Chorus I&II, Chapel of the Air Choir II, Choraliers II, Men's Council II, Walther League II, Student Barber II.

James Schelling
Racine, Wisconsin

A hair-raising customer

This page sponsored by City Glass Specialty, Inc., and Barner Studio, 2432 S. Calhoun St.

"Quit smiling, boys; you'll get it in the Mess Hall tomorrow."

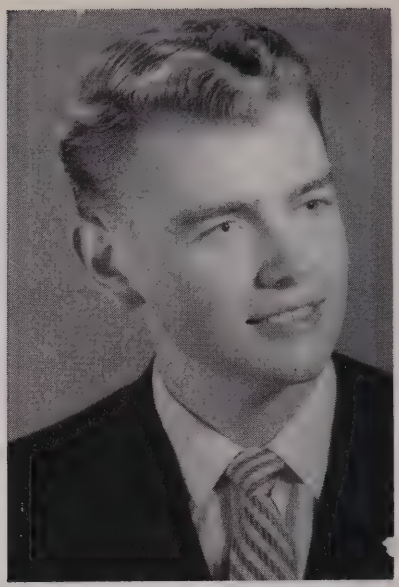

Wayne Stallsmith
Detroit, Michigan

Virginia Sonne "Ginny"

Sunny disposition . . . giggles . . . happy, willing worker . . . Pizza-pie-eyed . . . Catophobia . . . soft-spoken.

Class Secretary I, Choir I & Vice-President II, Chapel of the Air Choir I&II, Choraliers I&II, Women's Council I, SAC II.

Caroline Seng "Carrie"

A picture of poise and sophistication . . . Queen's attendant . . . sympathetic . . . busy with the books . . . her Bark is worse than her bite . . . noon-hours at the Cama.

CSA Secretary II, Concordian Business Manager II, Women's Council Treasurer I, Honor Council II, WRA I&II.

Virginia Sanne
Fort Wayne, Indiana

Wayne Stallsmith

Extreme extrovert . . . artistic . . . has a way with the women . . . explosive . . . story teller . . . sharp dresser . . . personality kid . . . Concordia's Liberace.

SAC I&II, Campus Combo II, IM Sports I&II, Referee I.

Caroline Seng
Elkhart, Indiana

James Sudbrock "Sudsy"

Unchangeable . . . dedicated . . . Pappy's pet . . . sarcastic skeptic . . . canvasser . . . first things first . . . Summa Cum Laude.

Mission Society Vice-President I & President II, Christian Stewardship Committee I & President II, Choir Librarian I&II, Chapel of the Air Choir I & President II, Male Chorus I&II, Choraliers I&II, Maroon and White I & Headliner II, German Club 1, Walther League I&II, Hobby Club I&II.

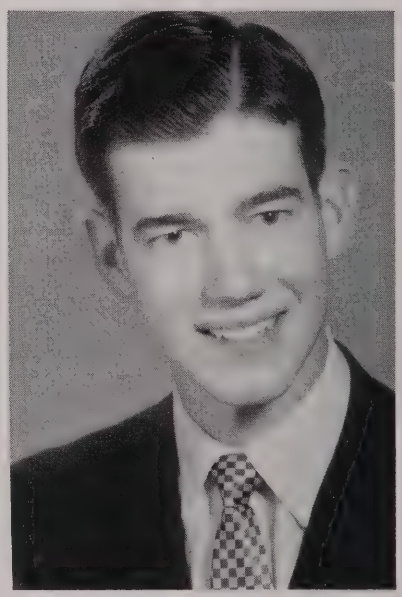

James Sudbrock
Indianapolis, Indiana

This page sponsored by Trinity Lutheran Ladies Aid, Elkhart, Indiana

Richard Taron
Dayton, Ohio

Dr. Daniel Thompson, noted throat specialist, says, "Smoke El Floppos."

Richard Taron "Dago"

Tall, dark and frustrated . . . can't say no . . . hillbilly hit . . . easily excited . . . gets things done . . . a natural . . . always comes up with an intelligent remark.

Concordian I & Co-Editor II, Choir I&II, Male Chorus I&II, Booster Committee I&II, Maroon and White I, Walther League I, Canteen Crew I&II, IM Sports I&II.

Daniel Thompson
Lakewood, Ohio

Daniel Thompson "Danny"

Concordia's best dressed bum . . . Homecoming janitor . . . abnormal sleeping schedule . . . Chief of Saynts . . . chiropractor . . . creative . . . "El Floppo" . . . last but not least.

SAC I & President II, Mission Society Treasurer I, Maroon and White I & Headliner II, Gym Crew I&II, IM Sports I&II, Walther League I, Intramural Council II, Rec Room Committee II, Softball I.

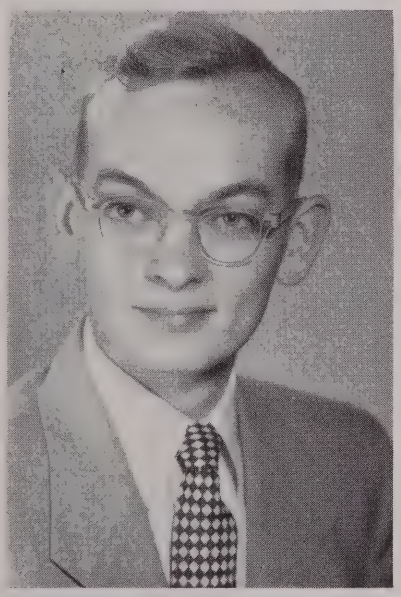

Vernon Wiehe
Fort Wayne, Indiana

Vernon Wiehe "Vernie"

Father confessor of the town girls . . . conscientious . . . studies ahead . . . talkative . . . gregarious . . . "Youse guys."

College Choir I&II, Chapel of the Air Choir I&II, Male Chorus I&II, Executive Board of Concordia Automobile Club II.

Ronald Tischer "Tisch"

Disc Jockey . . . Pinochle fanatic . . . friendly sarcasm . . . captivated by cars . . . neat . . . balding.

Male Chorus I, Square Dance Club I&II, Walther League II, IM Sports II.

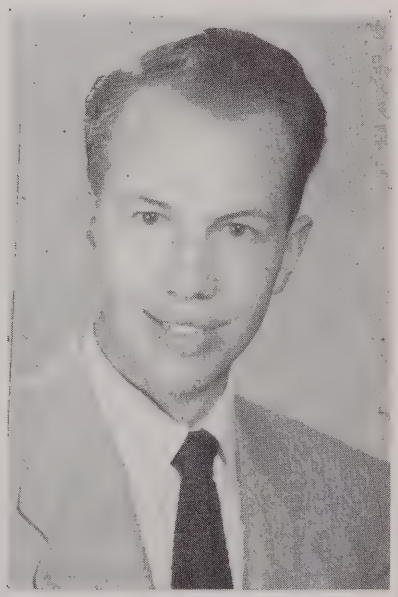

Ronald Tischer
West Allis, Wisconsin

This page sponsored by Dr. and Mrs. M. E. Leininger, and Little Indiana Tourist Home, 2029 Maumee Avenue, Mrs. Wm. Payton, Hostess

Goin' Ape

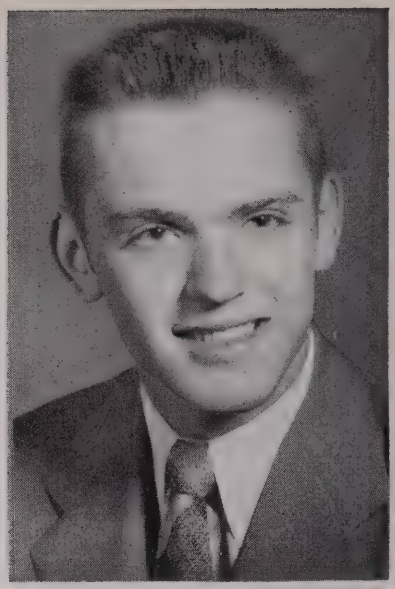

Lewis Wunderlich
Beecher, Illinois

Duane Wuggazer

Exponent of the horse laugh . . . unrestrained . . . Charlie-charmer . . . independent . . . referee . . . ardent . . . mailman . . . Bengal-Booster.

Referee Editor I & Editor II, Male Chorus I&II, Softball I&II, German Club II, Mailman II, IM Sports I&II, Election Committee II.

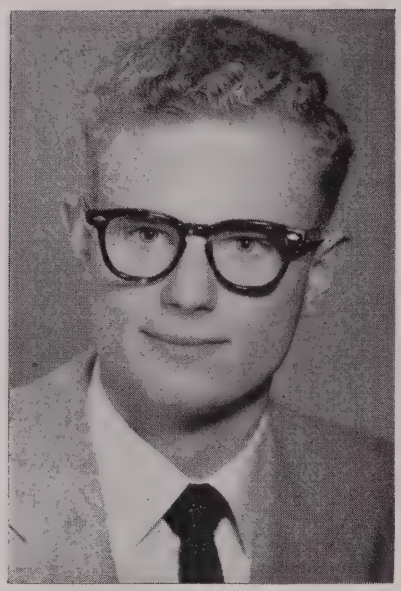

Duane Wuggazer
Birmingham, Michigan

Lewis Wunderlich "Lewie"

Logical thinker . . . persuasive . . . gift of gutteral gab . . . a good risk . . . chevalier d'industrie . . . one of the boys . . . procrastinator . . . good sense of humor.

IM Sports I&II.

James Zehnder "Jim"

Live wire . . . little wise guy . . . Pohlod's pal . . . gad-fly . . . globe-trotter . . . loquacious . . . Cleveland Lutheran's gift to Concordia.

Class Vice-President II.

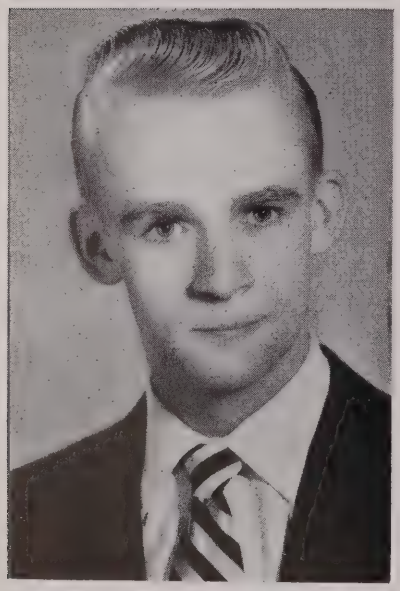

Robert Wolff
Racine, Wisconsin

Robert Wolff "Bob"

Evangelist . . . studies without ceasing . . . night owl . . . natural friendliness . . . aspiring . . . patient . . . "That's fine."

Honor Council I & President II, Concordian Subscription Manager II, Mission Society I&II, Intramural Council I, IM Sports I&II.

James Zehnder
Cleveland, Ohio

This page sponsored by Wolf Bedding Company, 619 Clinton Street

Left Column: Working off Synod hours.
Dan Kacer, Esq.
Friends to the end.

Center Column: "I was a 97 pound weakling."
Little Orphan Danny being fed.
What some people have to do to make a living!

Right Column: Another butterfly bites the dust!
The night before a Biology test.

This page sponsored by The Hobby House Restaurants, 213 Jefferson and 230 E. Wayne

FRESHMAN CLASS

Class Officers: President John Mennen, Treasurer Joanne Ehlen, Secretary Shirley Roth, Vice-President Dave Schneider.

SECUNDA

College men and women. Rather imposing terms we thought, and were proud to be called such. Those of us who had been here in high school were in our glory. We spoke with authority on the ages of the buildings, the campus, and the profs. We took delight in explaining our traditional nick-names for the faculty, where the locus could be found, and what a 90% test consisted of. We who were new found a new world filled with friendly faces and hearty handshakes.

Just when we were settling down to the rigors of college life, Homecoming was upon us. We discovered that, as Secundaners, we had a duty to perform: the bonfire. We learned what a railroad tie was, and, in doing so, our ties with each other were strengthened. We needed that strength, for, sooner than we expected, finals descended with all the sudden fury of a blitzkrieg. Most of us survived; some didn't.

Skating parties, square dances, smokers—all slipped by until we realized that we were at the end of our first year in college as members of the Concordia family.

This page sponsored by Robert Koerber, Inc., Jewelers since 1865, 818 S. Calhoun St., and Thirty Minute Laundry, 1302 S. Anthony

Daniel Ahrens | Kenneth Bal'as | Barbert Berner | Alfred Bertke | Edward Bertram | Donald Biester | Edward B'ess'ng | Patrick Boots

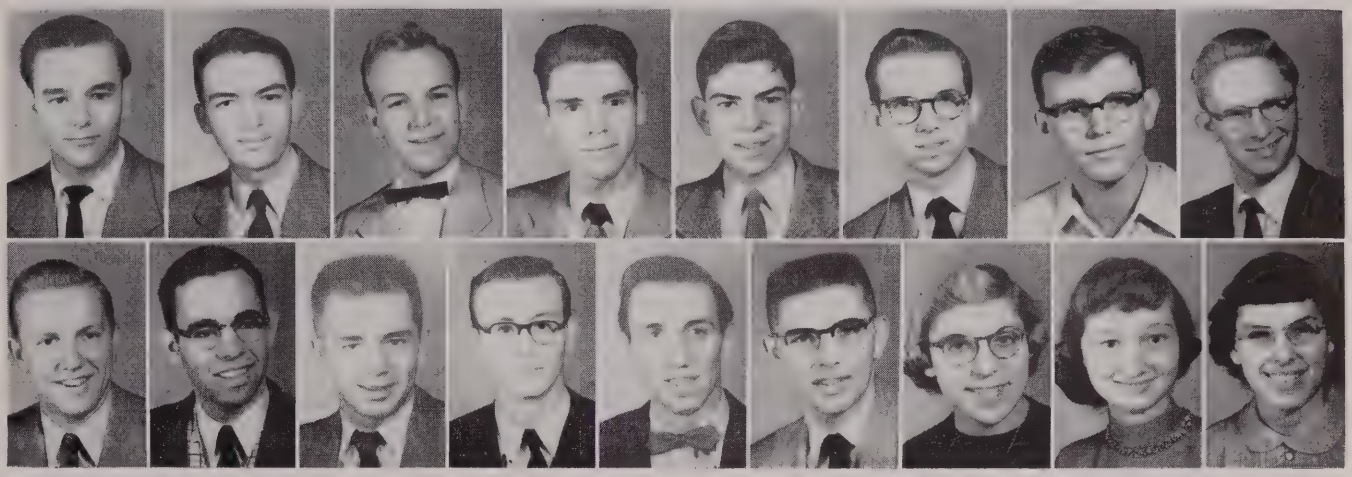

Elmer Brese | Warren Brown | David Bulgr:n | Dennis Bumgarner | Donald Burgdorf | Kenneth Car!son | Beverly Colando | Helen Dreyer | Verna Bauer

Frosty and his friends

And then there was that exciting Humanities trip!

Ronald Berlet | Darwin Dubke | Thomas Edge | Joanne Ehlen | Tony Engelbrecht | Ronald Engle | Dale Evanson | Helen Dreyer

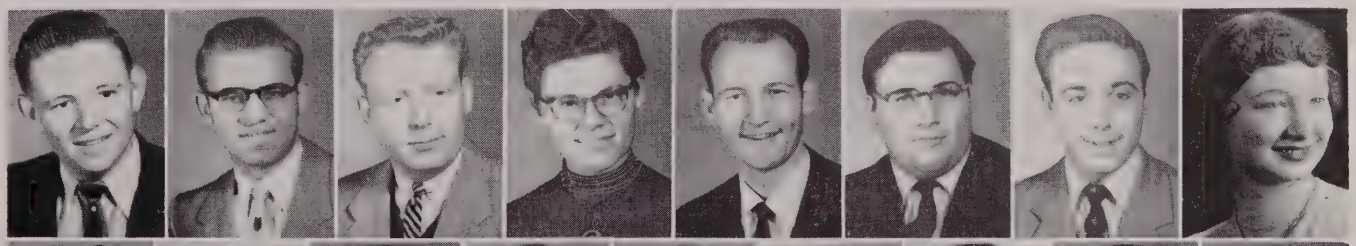

Robert Eicher | Joanne Ehlen | Richard Feucht | LaVerne Fitch | Joanne Furstenburg | Edward Gaubatz | Paul Geffert | Keith Gerberding | Ronald Gerds

This page sponsored by Mettler Florists, 1212 E. Wayne Street, and Korte Paper Co., 128 E. Columbia St.

Lee Goodeman | Ralph Gustafson | Philip Halboth | Fred Hamilton | Walter Heinz | Robert Hellman | James Hirsch | Eugene Hoffman

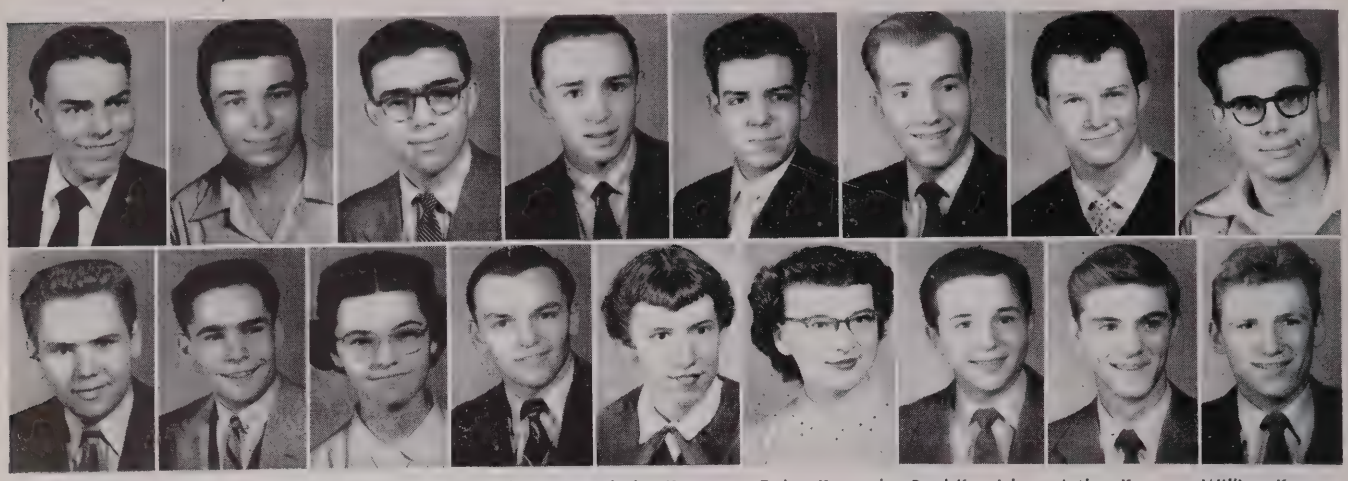

Albert Jenks | Daniel Kacer | Shirley Kern | Daniel Koenig | Shirley Koeppen | Esther Koepsel | Paul Kranich | Arthur Krause | William Krueger

George butting in

David Kurth | Dennis Leiber | Vernon Lorenz | Walter Marcis | Roland Masenthin | Richard Maurer | John Mennen | Barbara Meyer

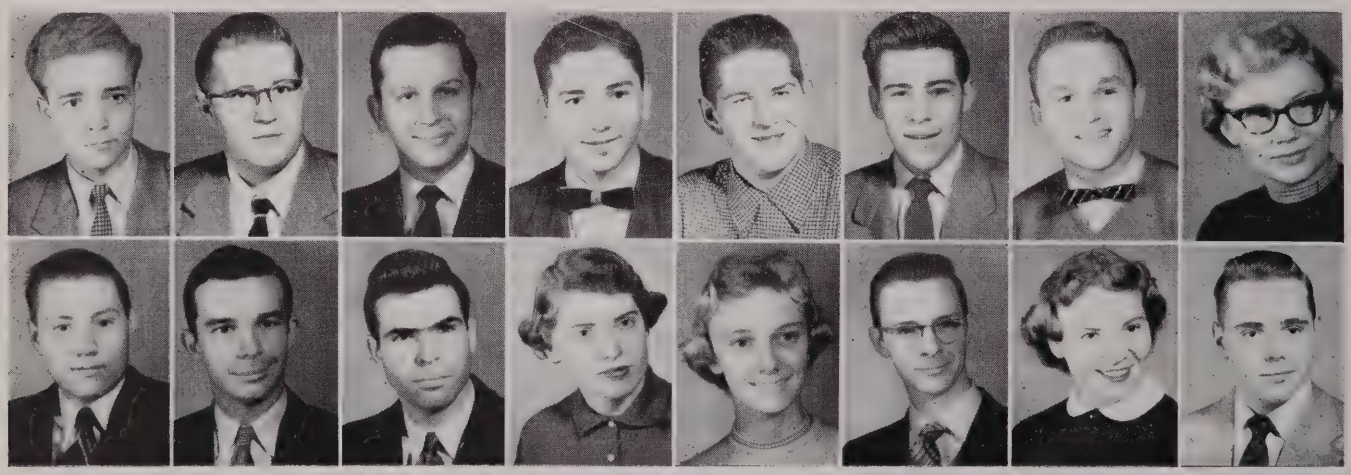

David Musall | John Newman | Jerrold Nichols | Katherine Nobis | Kathryn Otte | Gerald Peppler | Marie Pietsch | James Perschke

This page sponsored by F. W. Toenges & Sons, Shoe Store, 1127 Maumee Avenue, and Tri-State Insulation and Equipment, Inc., 1826 W. Main St.

Ethel Press | Richard Rasper | Donald Rauhut | Ronald Redder | Norman Redeker | Marilyn Rittamel | David Romberg | Shirley Roth

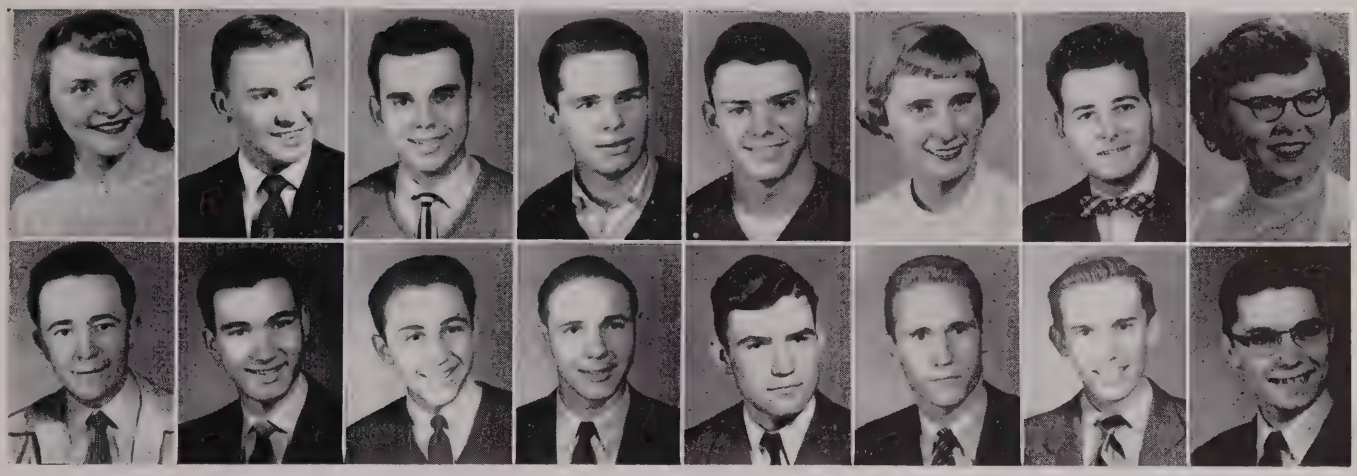

Paul Ruff | Wayne Sallach | Gilbert Schedler | Norman Schinkel | Darrell Schoen | David Schneider | Philip Schroeder | Robert Schroeder

Hen party

Lanny Zup | Edwin Williams | Gerald Wichman | Richard Warneck | George Wandrie | Richard Wagner | Margaret Tresselt | Edward Thress

Kenneth Stressman | Richard Stoll | Philip Stephan | William Staab | Mark Speckhard | Bonnie Speck | Donald Sparrow | William Simpson

This page sponsored by Janitors Supply of Fort Wayne, Indiana, 615 S. Clinton Street, and William C. Gerding, "The Prescription Store", Pontiac at Anthony

EXTRA-CURRICULAR ACTIVITIES . . .

our opportunity to
Work and play
Together with the
Brothers and sisters of our
Concordia family.
This "doing things together for
The benefit of all"
Is what some colleges call . . .
School spirit.
At Concordia
We call it . . .
Harmony.

OFFICERS

President . . . . .
Ken Black

Vice President .
Bob Kasischke

Secretary . . . . .
Carrie Seng

Treasurer . . . . .
Dave Coleman

Comptroller . . .
Dave Krampitz

COLLEGE STUDENT ASSOCIATION

At seven P.M. on the first Tuesday of every month, 204 became a busy center of activity. For in this spacious room on the second floor of Hanser Hall, a handful of conscientious members of the College Student Association met to discuss problems, choose committees, appropriate money, and coordinate activities on campus.

Among the new ideas introduced or endorsed by this year's edition of the CSA were Bible Advance Week, the Anniversary Celebration of the Jubilarians, a standard system of voting, and the mid-term election of the CSA committees.

Delegates were sent to two conventions. Veteran Art Constien and Phil Schroeder gained valuable experience and "train"-ing at the Lutheran Student Government Conference in Seward, Nebraska, and Louis Scholl and John Mennen were elected to spend part of their Easter vacation representing Fort Wayne at the Synod-sponsored seminar in Washington, D. C.

Each CSA meeting opened and closed with prayer, and Christian harmony prevailed as the Concordia family learned to govern itself.

"All opposed . . ."

This page sponsored by Fort Wayne Structural Steel Co., 4290 North Clinton Street and Goller's Dry Cleaners, 608 E. Pontiac

Left to right: Dave Schneider, Treasurer Bonnie Campbell, Parke Frederick, Secretary Betty Abendroth, President Danny Thompson, Vice-President Dave Romberg, Marilyn Rittamel, John Mennen, and Marie Pietsch.

SOCIAL ACTIVITIES COUNCIL

Watermelon Hoe-Down, Homecoming Weekend, and the Christmas Smoker were a few results of long weeks of tedious planning, tactful persuasion, and running around at the last minute by this select group of hard workers . . . self SACrificing souls who met in the mess hall, the town girls' room, the gym, or a vacant corridor to discuss beards, bulbs, prizes, poetry, and other equally important issues which vitally affected the social life of the Concordia student.

HONOR COUNCIL

A member of the Honor Council once said, "The Honor Council isn't important. The important thing is what lies behind the Honor Council—the honor system, involving each member of the Concordia family." Yet, the honor council is important . . . in that it sets the example and establishes the norm for Christian honor at Concordia.

Left to right: Dave Schneider, John Mennen, Norm Redeker, Carrie Seng, President Bob Wolff, Secretary Arla Engebrecht, Margaret Tresselt, and Ken Precht.

This page sponsored by Troy Laundry, 1709-1717 S. Calhoun Street, and Broadway Sewing Center, 928 Broadway

First semester (left to right): LaVerne Fitch, Jim Haberkost, Chairman Bob Behnke, Elmer Brese, Phil Schroeder, Tom Edge, Vernon Knight, Louis Scholl, Secretary George Peterson, and Dave Klumpp.

MEN'S COUNCIL

The free doughnuts and coffee during final week, the car petition, the Stag Smoker, and Victorious Living Week were among the major projects of the Men's Council. Composed of ten students, two elected from each floor, this informal group talked over the problems that arose in the dorm. Their purpose was to promote clean and quiet living, better fellowship, and understanding—especially of the rules.

Often, in times of emergency, these mature thinkers were called upon to come up with an immediate solution, such as a light bulb, a fuse, a mop, or what have you. An important precedent was set the first semester: henceforth and hereafter every chairman of the Men's Council automatically inherits the beloved and glorious title, "The Great White Father."

Second semester (front row, left to right): Roland Barkow, Dale Evanson, Don Emily, Chairman Kaye Don Hoogerhyde, Phil Stephan, and Secretary David Kurth; (back row, left to right): Hubert Rausch, Jim Schelling, Paul Geffert, and Dave Schneider.

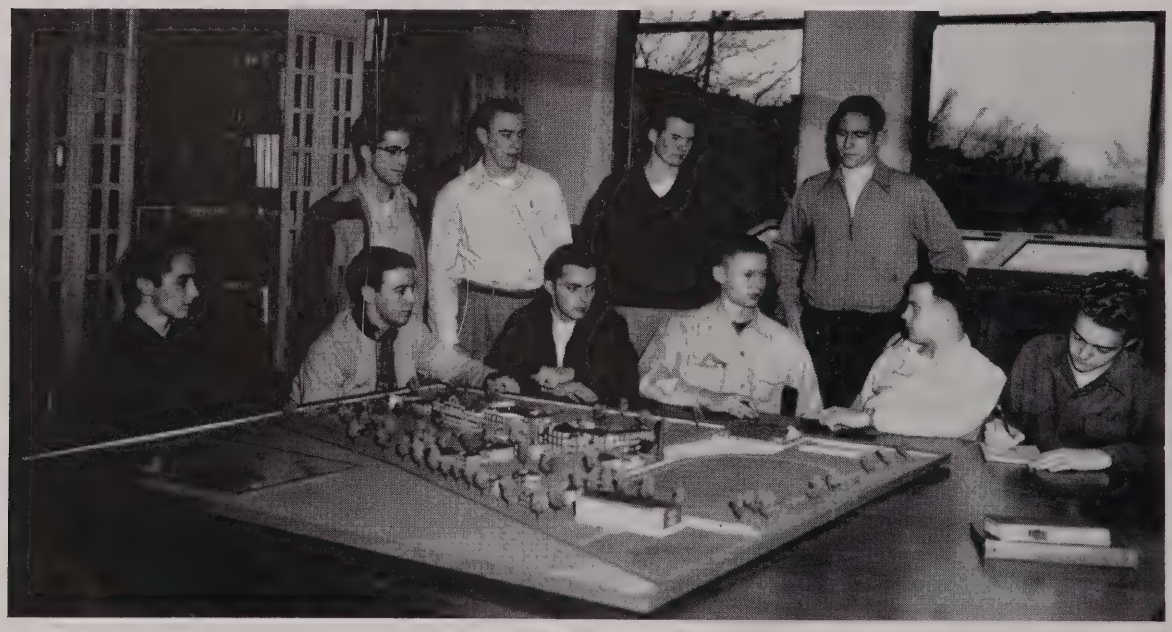

This page sponsored by Standard Lumber and Supply Company, Ft. Wayne, Indiana, Fred Wehrenberg, Pres., and Miller's Drug Store, 2135 Wells St., Cor. Florence, Henry Miller, Prescriptions

First semester (left to right): Faculty Advisor Mrs. W. G. Sohn, Marlene McCollum, Dorothy Ahlgrim, President Peggy Johnson, Vice-President Marie Pietsch, Treasurer Helen Dreyer, Irene Merkle, Marilyn Diemer, and Shirley Roth.

WOMEN'S COUNCIL

To the co-eds at Concordia College the Women's Council connoted such things as gay parties, "lights out," late pers, and that Saturday ritual known as dorm cleaning.

This council consisted of three girls from each hall and two from town. Acting upon the mature advice of Mrs. Sohn, these young women found the solutions to the variety of problems that arise in dormitory living.

Second semester (front row, left to right): President Joanne Ehlen, Vice-President Joanne Furstenburg, Peggy Johnson, Faculty Advisor Mrs. W. G. Sohn; (back row, left to right): Shirley Kern, Treasurer Helen Dreyer, Secretary Esther Koepsell, Anita Frick, and Katherine Nobis.

This page sponsored by Bursley's Coffee and Little Elf Foods, and Barr Hardware, "Fort Wayne's Complete Hardware Store," 1410-12 S. Anthony Blvd.

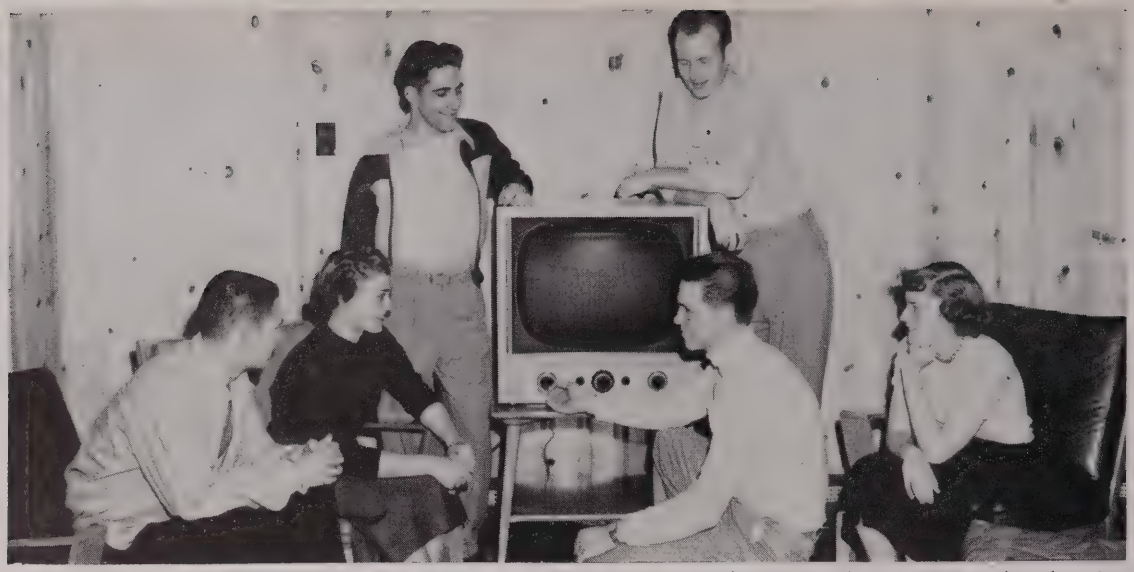

Left to right: Ronald Redder, Co-Chairman Peg Johnson, Hubert Rausch, Tony Englebrecht, Co-Chairman Dave Klumpp, Bonnie Speck.

LOUNGE COMMITTEE

Besides keeping the lounge spic and span, redecorating its entranceway, and making more recreational facilities available, this committee purchased and installed a 21" General Electric television set. From then on "the most comfortable room on the campus" not only attracted card sharks and college couples, but also armchair critics who sat for hours on end commenting about and watching such celebrities as Liberace, Ken Newendorp, and Ron Gersmehl.

CONVOCATION COMMITTEE

Sixteen convocations were arranged by this faculty-student coalition. World travelers, Shakespearean actors, a pantomimist, a humorist, a psychologist, and a variety of other entertainers were paraded past the critical eyes of the student body.

From the standpoint of assemblies, this year has been beneficial, for when the Convocation Committee went into action the periods were shortened, providing a few with sleep and many with experiences in Chapel and in the gym that will long be remembered.

Left to right: Prof. Walter Schoedel, Ken Black, Peg Johnson, and Mr. Herbert Nuechterlein.

This page sponsored by McKay Electric Compa ny, Electrical Contractors, 3501 Quimby Arcade

Officers: President—Robert Barbour, Vice-President—Phil Schroeder, Secretary—Wilton Hille, Librarian—George Peterson, Director—Mr. Herbert Neuchterlein.

MALE CHORUS

To the forty men of the College Choir, the Male Chorus meant afternoon practices in the Martha Room without the usual feminine distraction . . . to the remaining thiry-five it meant a once-a-week opportunity to learn how to harmonize. For all it was an experience in singing both secular and religious music under the direction of Mr. Neuchterlein.

CHORALIERS

12:20 P.M.—Time to smoke up Nickie's room and do a little harmonizing in the Maestro Gersmehl manner. These sixteen vocalists sang popular numbers, including a medley from "Oklahoma." With Willie and Peg doing the singles and doubles, this gang sang at Homecoming, the Bethlehem Banquet for church officers, and the Fall and Spring rallies of the Martha Society.

Left to right: Art Constien, John Mennen, Jim Sudbrock, Barbara Meyer, Shirley Roth, Virginia Sonne, Bill Naumann, Peggy Johnson, Parke Frederick, Beverly Colando, Wilton Hille, Betty Abendroth, Marily Diemer, and Coach Ron Gersmehl.

This page sponsored by Buhr Grocery, 1031 E. Wayne, A-2361, and Pontiac Hardware, at Pontiac and Gay

A CAPPELLA CHOIR

"A Mighty Fortress is Our God." . . . With this stirring anthem the choir began each of the 28 concerts sung during its 17th annual season. Mr. Herbert Nuechterlein completed his third year as conductor, Prof. Eugene Nissen stepped into Prof. Elmer Foelber's shoes as choir manager, and Marilyn Diemer and Virginia Sonne became five year veterans. The Canadian border was crossed, and "My Country 'Tis of Thee" became "God Save Our Noble Queen." Cecil and George were back again, providing "safe" transportation, as Cecil continued his perfect driving record. Parke Frederick furnished entertainment on the busses with his often played version of "Perfidia." Mrs. Nuechterlein accompanied her husband on the trips, acting as a pre-concert critic and nursing sick singers back to health. Connie, the prexy, told stale after-dinner jokes, and did a wonderful job of being in the right place at the right time. "Sudsy" stayed up all night folding wrinkled programs by hand to save the choir $1.40, and lettered, white uniforms added class to the coffin bearers.

All aboard! Destination, Rauschville.

This page sponsored by Mr. and Mrs. Norman W. Tresselt

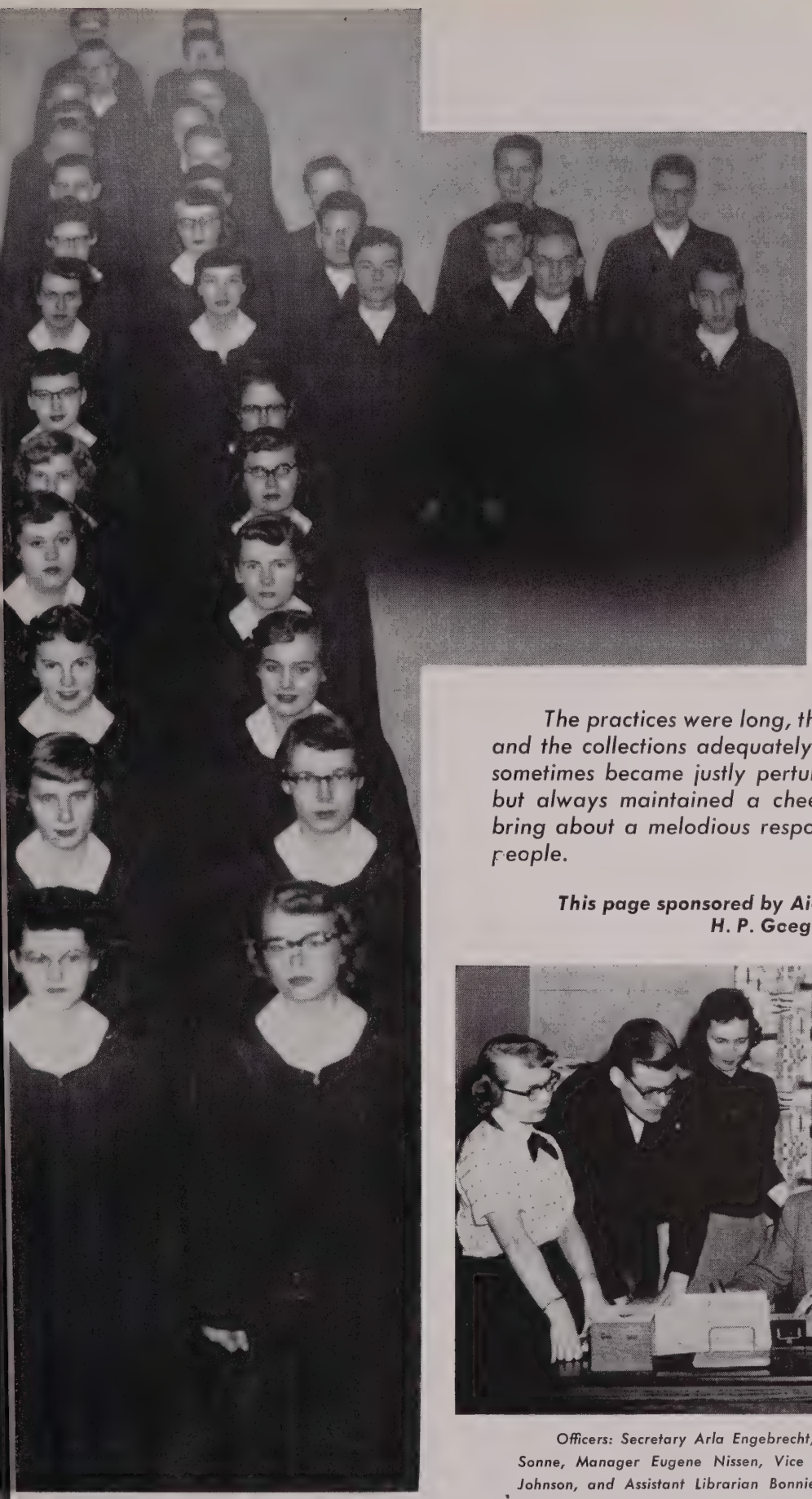

Director
Herbert
Nuechterlein

The practices were long, the music was spiritually uplifting, and the collections adequately covered all expenses. "Nickie" sometimes became justly perturbed, sometimes deeply moved, but always maintained a cheerful dignity on the podium to bring about a melodious response which thrilled thousands of people.

This page sponsored by Aid Association for Lutherans, H. P. Goeglein Agency

Officers: Secretary Arla Engebrecht, President Art Constien, Vice-President Ginny Sonne, Manager Eugene Nissen, Vice President Parke Frederick, Librarian Peggy Johnson, and Assistant Librarian Bonnie Campbell.

Officers: President — Louis Scholl, Vice-President —Ken Ballas, Secretary-Treasurer — Marlene McCollum, Faculty Advisor — Dr. Erwin L. Meyer.

GERMAN CLUB *Once a month, in a secluded room on the second floor of Hanser Hall, the German Club gathered for a little entertainment in a manner reminiscent of the old country. These would-be Deutschers sought to recapture in play, song, and dance the foreign folkways of their forefathers . . . making them foreign, at times, even to Dr. Meyer. As added attractions there were educational German movies and refreshing American Cokes.*

RELIGION CLUB *With open Bibles and an eagerness to learn, these young theologians met twice each month to discuss and gain a deeper insight into a variety of topics, ranging from the Millennium to Problems of Practical Christianity . . . from Faith Healing to Pentecostalism. Under Dr. Stach's guidance each subject was intelligently approached and thoroughly covered.*

Officers: President — Dave Klumpp, Secretary — David Musall, Faculty Advisor—Dr. John F. Stach.

This page sponsored by Paul C. Brudi Stone and Gravel Co., 2110 Lower Huntington Road, Fort Wayne, and E. J. Le Vay, Inc., 726 S. Clinton St.

Faculty advisors: Prof. Edgar Walz and Prof. Wilbert H. Rusch.

HOBBY CLUB

At sundry times and in divers places this intimate circle of amateur photographers, loaded down with cameras, tripods, and light meters, could be noticed tripping the light fantastic shutter. Then, after disappearing into the darkness of the Schick Hall basement, they would many hours later emerge triumphantly. During occasional huddles, these lovers of the lens aired their respective views concerning kodabromide, kodachrome, microdol, dectol, and photo-fix. Special regard should go to those unsung heroes who lost sleep and suffered nervous breakdowns producing pictures for the Concordian and the Maroon and White.

SOCK AND BUSKIN

Donning Roman dress and converting the gym into a Roman amphitheater, these talented thespians took themselves and their audiences back 2000 years by presenting as their annual play an outstanding production of "The Robe."

Home-made and rented costumes, borrowed shower slippers, effective lighting, efficient staging, excellent acting, Dick Rasper's after dinner speeches, and Prof. Bente's patient directing all contributed to the success of this society.

Officers: President — Dick Rasper, Vice-President —Dave Romberg, Secretary — Joanne Ehlen, Faculty Advisor—Prof. Paul F. Bente.

This page sponsored by Sunny Schick Camera Shop, 407 W. Washington Avenue and Knispel Dairy

"I was sick, and ye visited me." Matt. 25:36

CHRISTIAN STEWARDSHIP COMMITTEE

"Canvass" is the byword of this nucleus for Christian stewardship at Concordia. In accordance with its purpose of giving the student practical experience for his future life as a minister or a teacher, the committee created the opportunity for members of the Concordia family to participate in canvasses conducted this year by St. Paul's and Concordia churches.

Committee members (left to right): Bill Naumann, Publicity Chairman Peggy Johnson, Art Krause, Marilyn Rittamel, Dave Romberg, and President Jim Sudbrock.

". . . Minister . . . one to another, as good stewards of the manifold grace of God." I Peter 4:10.

This page sponsored by Fort Wayne Tree Service

WALTHER LEAGUE

The Prayer Chapel, Wheatridge Christmas Seals, and College Capers were the paramount projects of this active organization . . . which met every month in the Rec Room for devotions, discussion and recreation. Among the highlights of a busy year were the Halloween party and the Social given by the Emmaus Walther League. Camp Lutherhaven received the hundred dollars profit from the College Capers, and the League also organized workers for week-end trips to this camp on Muncie Lake.

Walther League meeting tonight

The happy, cheerful faces at the Walther League meetings reflected the warm Christian fellowship enjoyed by all present.

Officers, left to right: George Peterson, Christian Growth Chairman; Carl Lutz, Treasurer; Irene Merkle, Secretary; Ken Black, President; Tom Richert, Vice-President.

This page sponsored by Pontiac Coal and Oil Co., J. J. Ringenburg, Ed Ringenburg

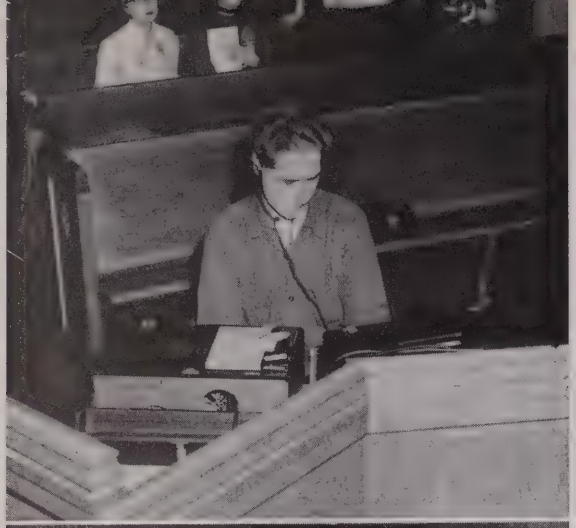

CHAPEL OF THE AIR

"Good morning! This is your Chapel of the Air coming to you from the campus of Concordia Cllege." Every Saturday morning at eight o'clock, over station WGL, these words began the thirty-minute devotional broadcast which for seventeen seasons has brought the Gospel in word and song to its many listeners in the Fort Wayne area.

Rev. Sohn announced, Pres. Bredemeier preached, and the Chapel of the Air Choir sang forth under the direction of Mr. Nuechterlein. A silent but invaluable service was rendered by Vernon Knight, the alert and efficient technician at the controls on Thursday, and sometimes Friday afternoons.

Noteworthy events of the year were the Choir's appearance on a televised noonday Lenten program, and the annual chicken dinner given shortly after Easter.

Top: Everything under control.
Center: The President speaks.
Bottom: "Lord Jesus Christ, Be Present Now."

This page sponsored by F. W. Meinzen Pharmacy, 1304 S. Anthony Blvd.

MISSION SOCIETY

The entire Concordia family belongs to the Mission Society, for all became members by contributing to the Thursday morning Chapel collections and the mission bank in the canteen. Those students who acted as stewards of the treasury sent these contributions to the Lutheran Hour, to Mr. Robert Epp for his grade school in Japan, to Rev. Nestor Walzel in Brazil to help purchase a jeep, and to the educational fund of the Society for the Promotion of Mohammedan Missions.

The Society's off campus acivities included teaching at the Allen County Children's Home operating the radio station at the Veterans' Hospital, assisting Rev. Hofius at Irene Byron and State School, and canvassing for the Good Shepherd Mission.

Many were for the first time acquainted with the Church's mission program through the efforts of this society.

Officers (upper right): Vice-President Louis Scholl, Secretary Irene Merkle, President James Sudbrock, Treasurers Marlene McCollum and Helmut Fuchs.

This page sponsored by Meinzen's Maumee Pharmacy, 1129 Maumee Ave.

MAROON AND WHITE

STAFF

Editor	Arthur Constien
Managing Editor	Doris Doehrman
Copy Editor	William Naumann
Sports Editor	Ken Black
Intramural Editor	William Schumm
Business Manager	Bonnie Campbell
Advertising Manager	Eric Meyer
Circulation Manager	Ray Prough
Faculty Advisor	Prof. Walter A. Hansen

This page sponsored by Summit City Press, 511 E. Jefferson, and Old Fort Supply Co., Inc., 709 Clay Street

THE STORY OF THE MAROON AND WHITE begins when Editor Art Constien talks over the coming issue with Faculty Advisor Walter A. Hansen.

Meanwhile, Managing Editor Doris Doehrman hands out the assignments to the reporters—two of whom are Sports Editor Ken Black, and Intramural Editor Butter Schumm.

Copy Editor Bill Naumann proofreads the articles, which are then typed out for the printer by Marlene McCollum and Shirley Roth.

When the galley sheets arrive, Peggy Johnson assists the Editor in making the layout, as Dan Thompson and Jim Sudbrock ponder over possible headlines.

Advertising Manager Eric Meyer and Circulation Manager Ray Prough talk over finances with Business Manager Bonnie Campbell.

The story has a successful ending as the reporters try to recognize their articles in the finished product.

This page sponsored by Brink and Wissman, Inc., 516 W. Washington St., and A. C. Borgman and Sons, Movers, 127 E. Columbia

CONCORDIAN

STAFF

Co-Editors	Dick Taron Eric Meyer
Literary Editor	George Peterson
Business Manager	Carrie Seng
Sponsorship Manager	Ken Miller
Subscription Manager	Bob Wolff
Photographer	Lee Goodeman
Faculty Advisor	Dr. John F. Stach

This page sponsored by The Franklin Press, Commercial Printing, 1205 S. Lafayette, Phone A-7257, and May Sand and Gravel Corp., Hayden Rd.

Co-Editors Eric Meyer and Dick Taron receive some mature advice from the Faculty Advisor, Dr. John Stach.

Literary Editor George Peterson orders his annual from Subscription Manager Bob Wolff.

Business Manager Carrie Seng gets together with Margie to ballance the books.

Sponsorship Manager Ken Miller receives fifteen dollars from the Fort Wayne Engraving Company.

Photographer Lee Goodeman has his picture taken—for a change.

The staff gathers in the Concordian Room for last minute instructions.

This page sponsored by Powers Hamburger, Maumee at Fletcher, and Bender Motors, Indiana Sales and Service, 1927 Maumee Avenue

SPORTS *writers have a*

Name for the

Type of

Harmony that

Athletics teach . . .

They call it

Teamwork.

To us of the

Concordia family

It means

Even more . . .

Christian teamwork.

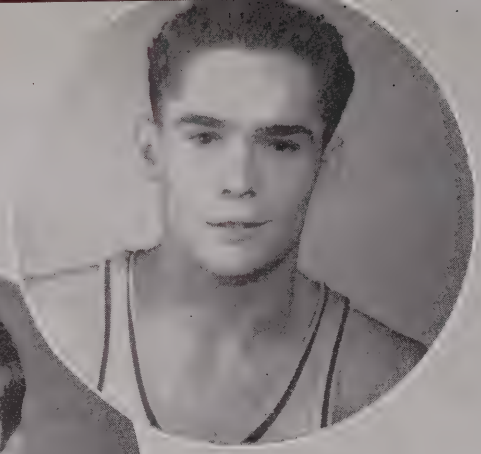

Dan Kacer

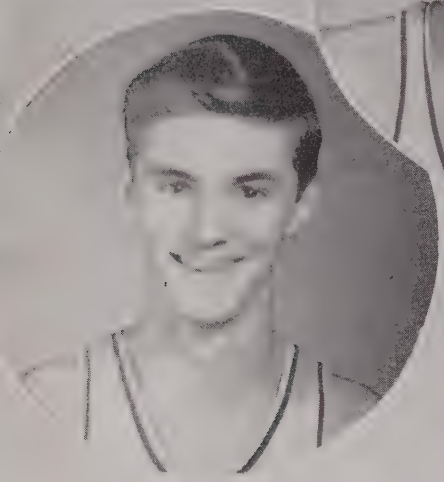

Art Krause

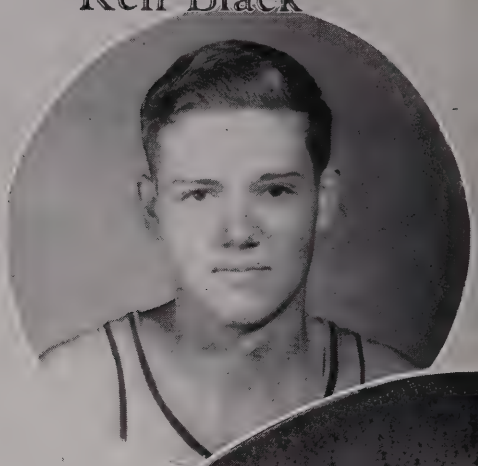

Ken Black

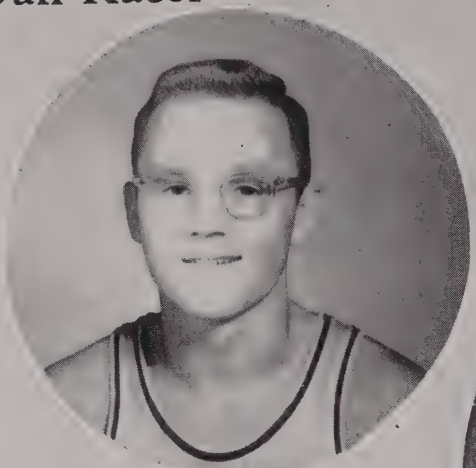

John Mennen

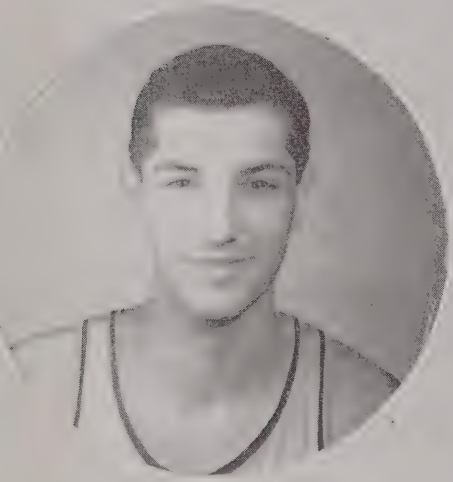

Milan Babel

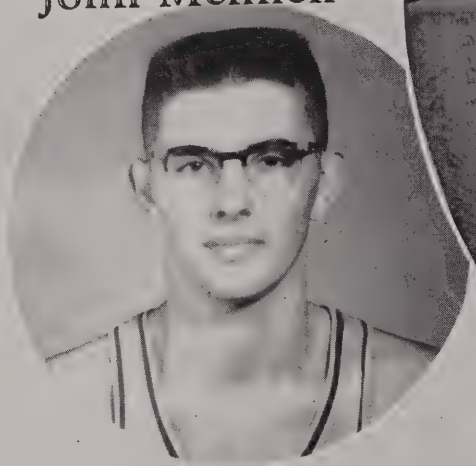

Ken Carlson

Gil Schedler

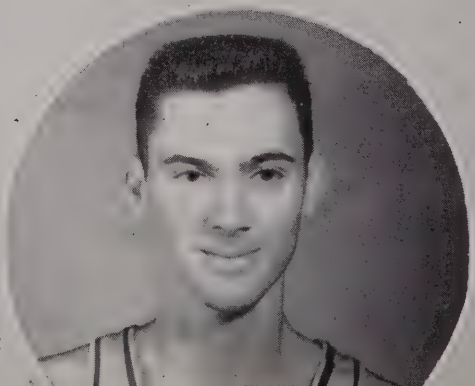

Jim Greene

CONCORDIA

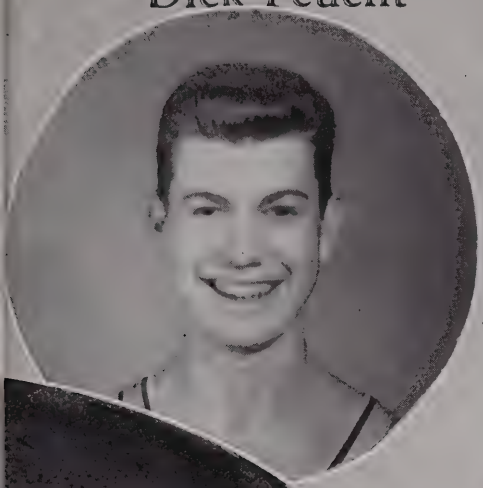
Dick Feucht

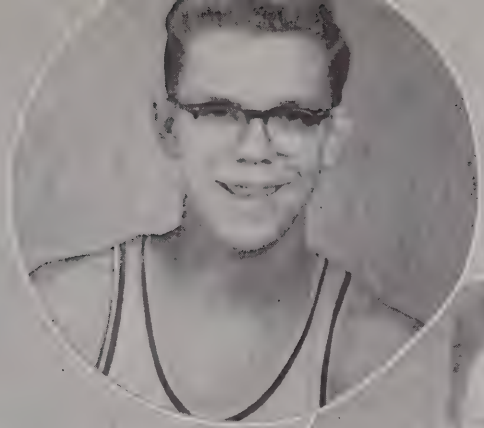
Ron Gerds

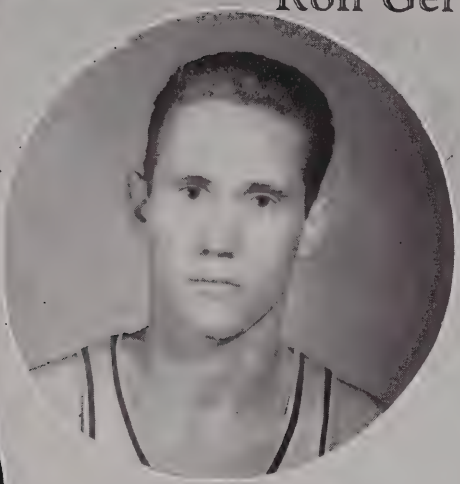
Dave Schneider

Billy Hecht

Tony Engelbrecht

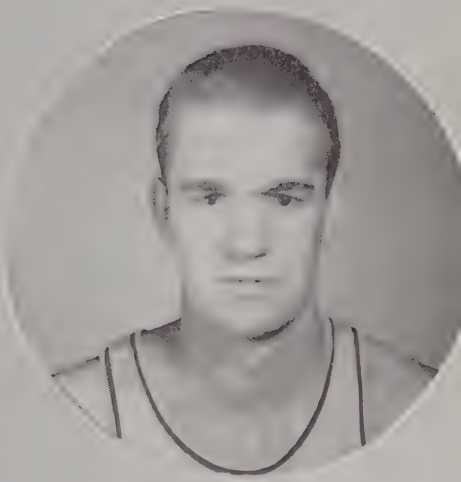
Bob Kasischke

Coach
Ron Gersmehl

Ken Precht
Manager

BOOSTER COMMITTEE

Front row, left to right: Faculty Advisor Walter Schoedel, Dick Taron, Secretary Marcel Keller, Beverly Colando, and Cheerleader Paul Kranich. Second row, left to right: Cheerleader Hubert Rausch, Chairman Dave Coleman, Cheerleader Carl Lutz, and Cheerleader Don Burgdorf.

SEASON RECORD

Concordia 54,	Alumni 50
Huntington 70,	Concordia 62
Concordia 71,	Vincennes U. 60
Concordia 68,	Rose Poly 60
Defiance 61,	Concordia 54
Rose Poly 53,	Concordia 52
Indiana Tech. 67,	Concordia 61
Vincennes 55,	Concordia 48
Concordia 60,	Defiance 54
Tri-State 75,	Concordia 68
Detroit Tech. 77,	Concordia 51
Concordia 64,	Indiana Tech. 62
Benton Harbor 74,	Concordia 49
Benton Harbor 57,	Concordia 52
Concordia 54,	Tri-State 49
Huntington 69,	Concordia 66
Concordia 91,*	Griffin 78

Won—7 Lost—10

*School Record

This page sponsored by Hillis A. Wehrle Painting and Decorating, 1425 Northlawn Drive

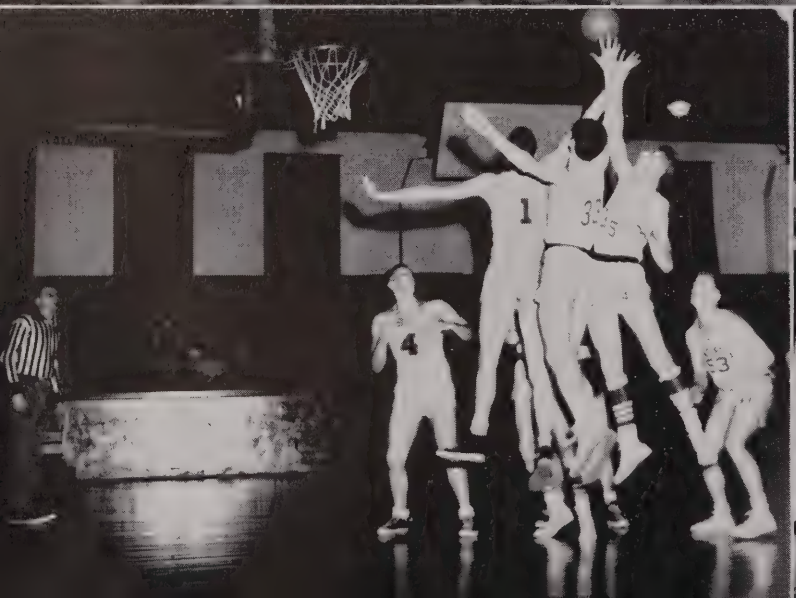

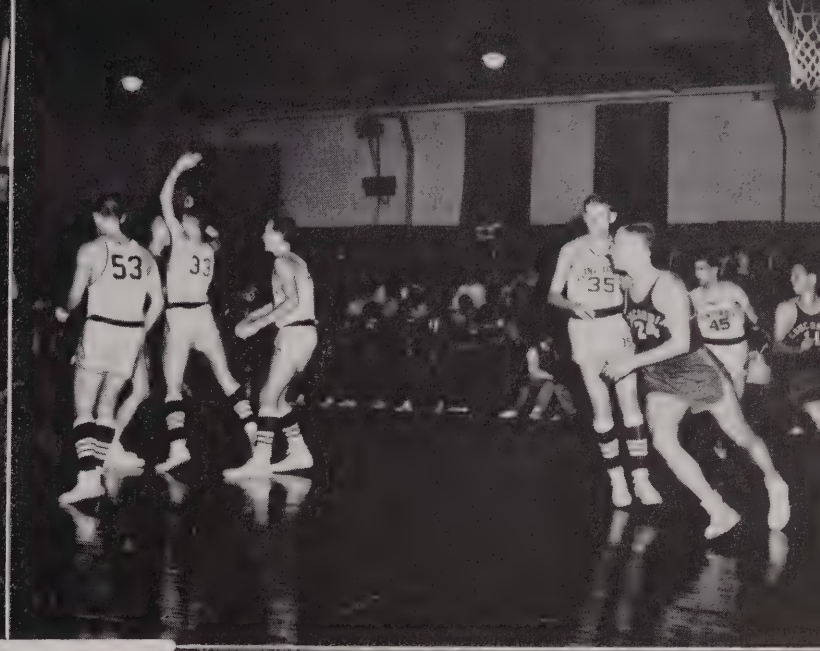

INDIVIDUAL SCORING

	G.	F.G.	F.T.	F.	T.P.	AVE.
Tony Englebrecht	17	97	88	38	282	16.6
Bob Kasischke	17	76	57	44	209	12.3
Jim Greene	17	77	46	44	200	11.8
Ken Black	17	44	32	47	120	7.1
Dan Kacer	15	30	15	40	75	5.0
Milan Babel	13	18	8	14	44	3.4
John Mennen	17	14	7	27	35	2.1
Gil Schedler	10	7	10	13	24	2.4
Ron Gerds	7	9	3	12	21	3.0
Ken Carlson	11	4	1	4	9	.8
Dave Schneider	10	2	2	2	6	.6
Dick Feucht	2	0	0	1	0	.0
Art Krause	1	0	0	0	0	.0
CONCORDIA	17	378	269	286	1025	60.3
OPPONENTS	17	404	263	303	1071	63.0

This page sponsored by Greiners Sporting Goods and Hardware, 2802 S. Calhoun St., and C. V. Dirig Sheet Metal Works

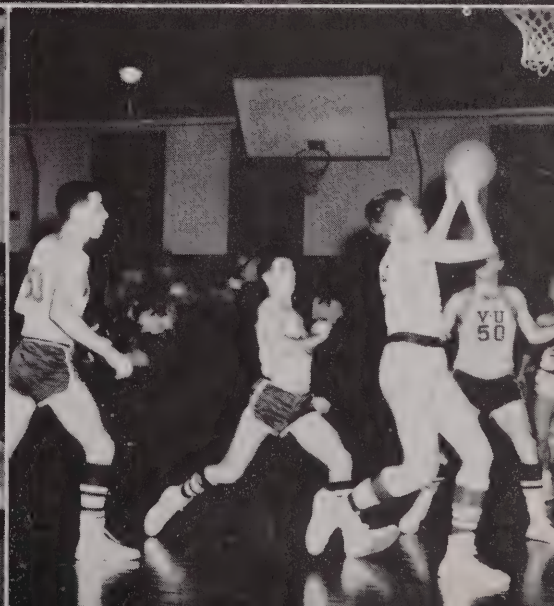

INTRAMURAL

INTRAMURAL COUNCIL

Organizing teams, drawing up schedules, issuing equipment, awarding trophies, and taking care of the Rec Room were the main duties of this group. In addition, the council sponsored a skating party at Bell's Rink.

Following is a brief resume of IM activities . . .

FOOTBALL

Dan Thompson's 2:30 league champions behind the spectacular pass snatching of Joe Hakes and Elmer Etzler defeated Sonny Brese's 3:30 threats 18-0.

VOLLEYBALL

The 2:30 champs came through again as Georgia Hecht's squad surprised Jerry Drum's 3:30 boys, two games to one.

BASKETBALL

The defending champion Saynts, captained by Dirty Dan Thompson, "protested" their way to another championship with a disputed 12-3 record. However, in the double elimination tourney the Saynts went marchin' out, as Ken Stressman's cagers, minus Ron Gerds, won it the hard way, beating Dale Evanson's team two straight times. Secunda closed the season with a well-fought victory over Prima's all-stars, 47-38. Slopshot artist Art Hellert of the season champion Saynts snared the scoring crown by flipping in 228 points in 15 games for a 15.2 average.

BOWLING

Duane Wuggazer's Picketeers swept a three game series from Ken Precht's Whirlpins to win the tenpin title in a post season playoff. Captain Duane's championship crew included Charlene Lukes, Don Levenhagen, Butter Schumm, Bob Kasischke, Elvin Hormann, and Bill Naumann. Art Hellert and Marie Pietsch of the third-place Chumps had the highest season averages. The Chumps became the "Champs" in the tournament for the second straight year. This winning combination consisted of Captain Hellert, Jim Haberkost, Charles Litterer, Paul Kranich, and Miss Pietsch, who proved her consistancy by copping the women's individual honors. Ed Williams and "handicap" captured the men's crown.

Top right: Professor Walter Schoedel, Intramural Director, congratulating scoring champion Art Hellert.

Bottom right: IM COUNCIL—Dan Thompson, Johnny Schoedel, Charlene Lukes, Secretary Marie Pietsch, Sonny Brese, Dale Evanson, Dave Klumpp, Art Krause, and President Jim Greene.

DEPARTMENT

Left Column (left to right): Season basketball champs: Art Hellert, George Pohlod, Lewis Wunderlich, Capt. Dan Thompson, Eric Meyer, Vernon Knight, and Kaye Don Hoogerhyde.

Football champs: (line) Al Bertke, Kaye Don Hoogerhyde, Dave Coleman, Tom Richert, Vernon Knight, and Wayne Stallsmith; (backfield) Joe Hakes, Capt. Dan Thompson, and Elmer Etzler.

Bowling League officers: Statistician Ken Miller, President Carl Lutz, and Secretary-Treasurer Charlene Lukes.

Right Column (left to right): Volleyball champs: Dick Warneck, Don Burgdorf, Capt. Georgia Hecht, Gus Gustafson, and Dick Mauer.

Tournament basketball champs: Capt. Ken Stressman, Dan Koenig, Hubert Rausch, Doc Marcis, Phil Schroeder, Ron Redder, and Dick Wagner.

This page sponsored by Northern Indiana Service Co.

Left Column: "Way to hop, Dave." Swish! Champion Art Hellert and Runner-up Ken Precht.

Right Column: Ten-pin terror. "Size 14, please." Fullback plunge.

This page sponsored by Emanuel Bowling Alley, and Hillman China Co., 117 W. Jefferson

Left Column: A bird's eye view of a spike
"Wha' hoppened, Duane?"
In a vise

Right Column: Last down and goal to go.
No wonder the Saynts won so many.
Ambidextrous Bumgarner.

This page sponsored by Hawkins Pharmacy, 2702 S. Hanna, and Schmidt's Maumee Hardware 1101 Maumee Ave.

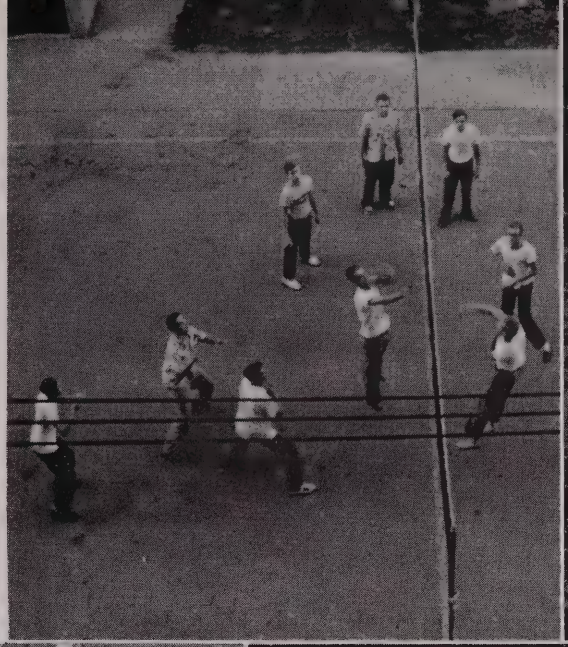

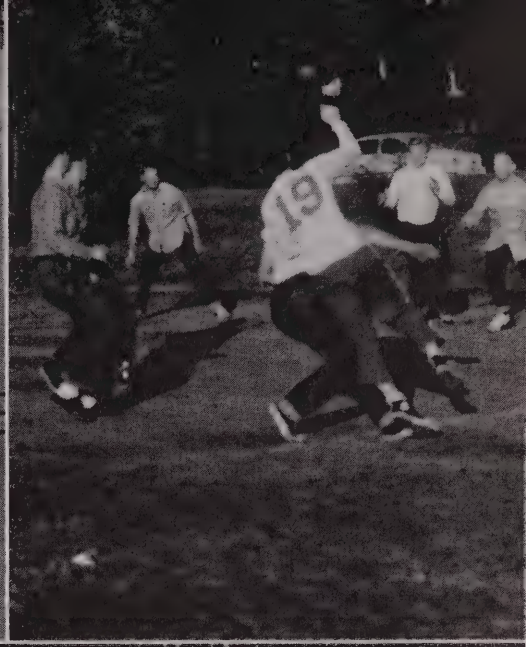

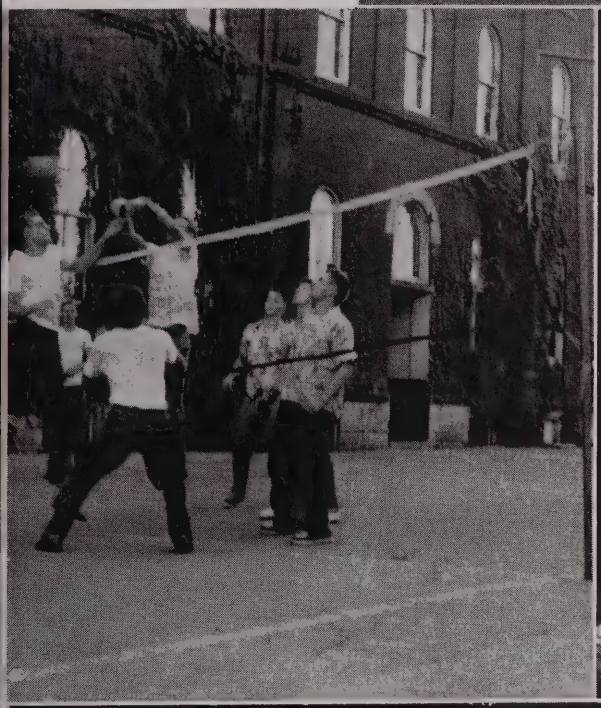

WRA

President
Charlene Lukes

Vice-President
Joanne Furstenburg

Secretary
Katherine Nobis

Treasurer
Shirley Roth

Intramural Chairman
Peggy Johnson

Faculty Advisor
Mrs. Walter G. Sohn

Women's Recreation Association Officers—top, left to right: Peggy Johnson, Katherine Nobis, Charlene Lukes, Shirley Roth, Joanne Furstenburg.

Monday evenings at the gym

THE REFEREE

THE VOICE OF INTRAMURAL

Editor
Duane Wuggazer

Ass't. Editor
Charlene Lukes

Statistician
Ken Miller

This page sponsored by DeLuxe Pastry Shoppes

REC ROOM

Left Column: First Semester Rec Room Committee, left to right: Chairman Butter Schumm, Charlene Lukes, Dan Thompson, Louis Scholl, and Ethel Press.

"The Boys."

"A little English, Ed."

Right Column: Second Semester Rec Room Committee, left to right: Charlene Lukes, Beverly Colando, Dennis Bumgarner, Ken Precht, Mark Speckhard, and Charles Litterer.

"Nice form, Etts."

This page sponsored by Mr. and Mrs. H. B. Press, Detroit, Michigan, and Mr. and Mrs. Ray Goeglein

SOFTBALL

TUMBLING

TENNIS

GOLF

This page sponsored by Central Food Market, 1502 E. Wayne St., and Yant Plumbing and Heating, Inc., 1216 Maumee Ave.

HOMECOMING

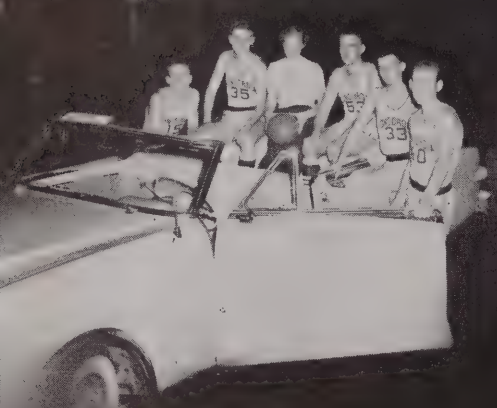

Left column: The ties that blind.
The starting six
Rags Rudy and Hobo Jo
In Memoriam

Right column: Peek-a-boo . . . Mustardhead Ed
Oil's well that ends well.
Royalty on wheels

This page sponsored by Wolfe and Gfell Park-View Texaco Service, 2125 Maumee Avenue at Glasgow, and F & R Television, 1116 Maumee Avenue

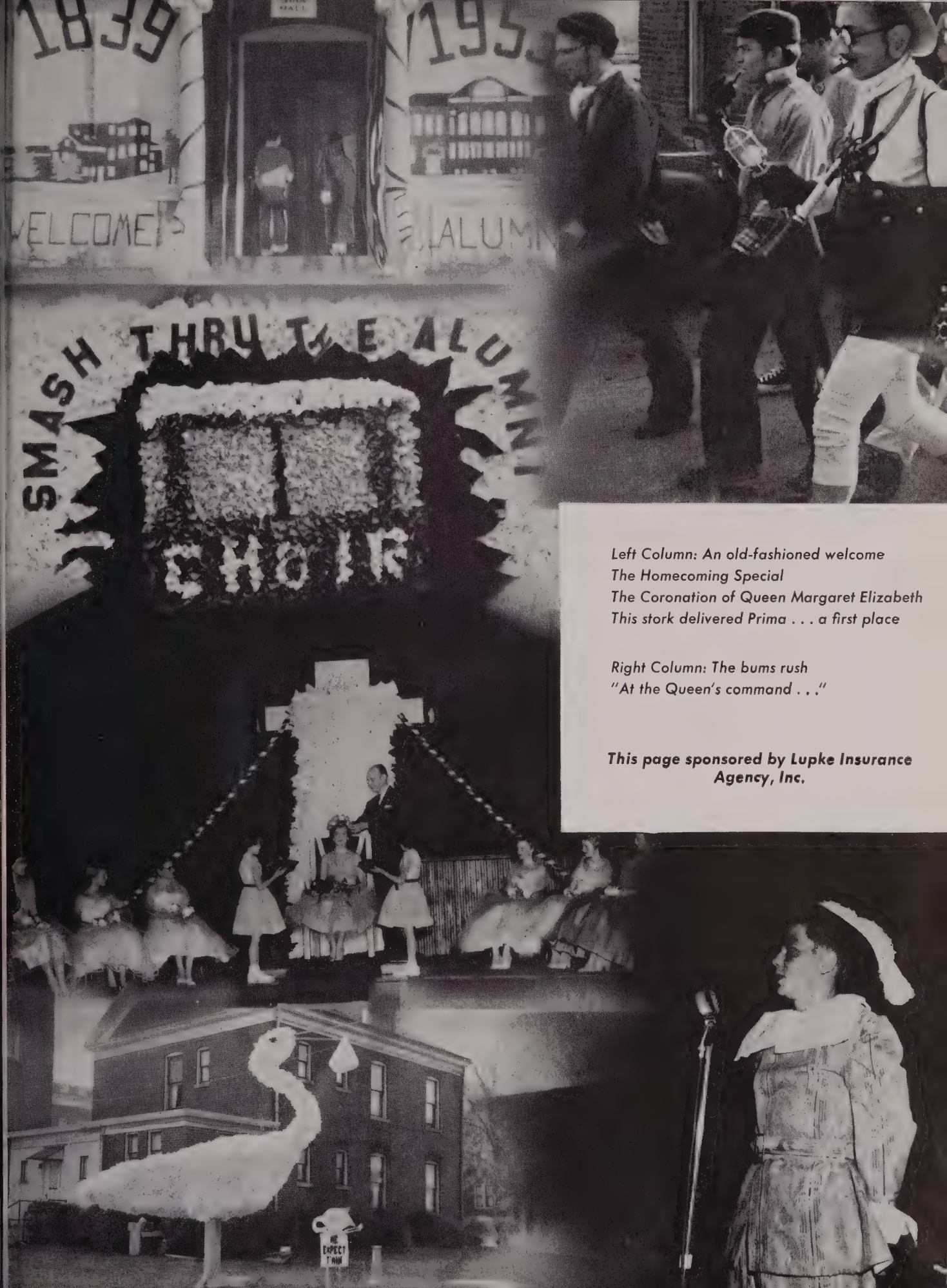

Left Column: An old-fashioned welcome
The Homecoming Special
The Coronation of Queen Margaret Elizabeth
This stork delivered Prima . . . a first place

Right Column: The bums rush
"At the Queen's command . . ."

This page sponsored by Lupke Insurance Agency, Inc.

Left Column: We honored our Jubilarians.
Goo Goo
George and Cecil—they keep the Choir rolling . . . in laughter.

Right Column: "Dig those crazy pajamas."
Honeymooners at Niagara Falls

This page sponsored by John R. Reece Barber Shop, 1026 Maumee Ave., and Dick's Sunoco Service, 2121 E. Washington, A-9022

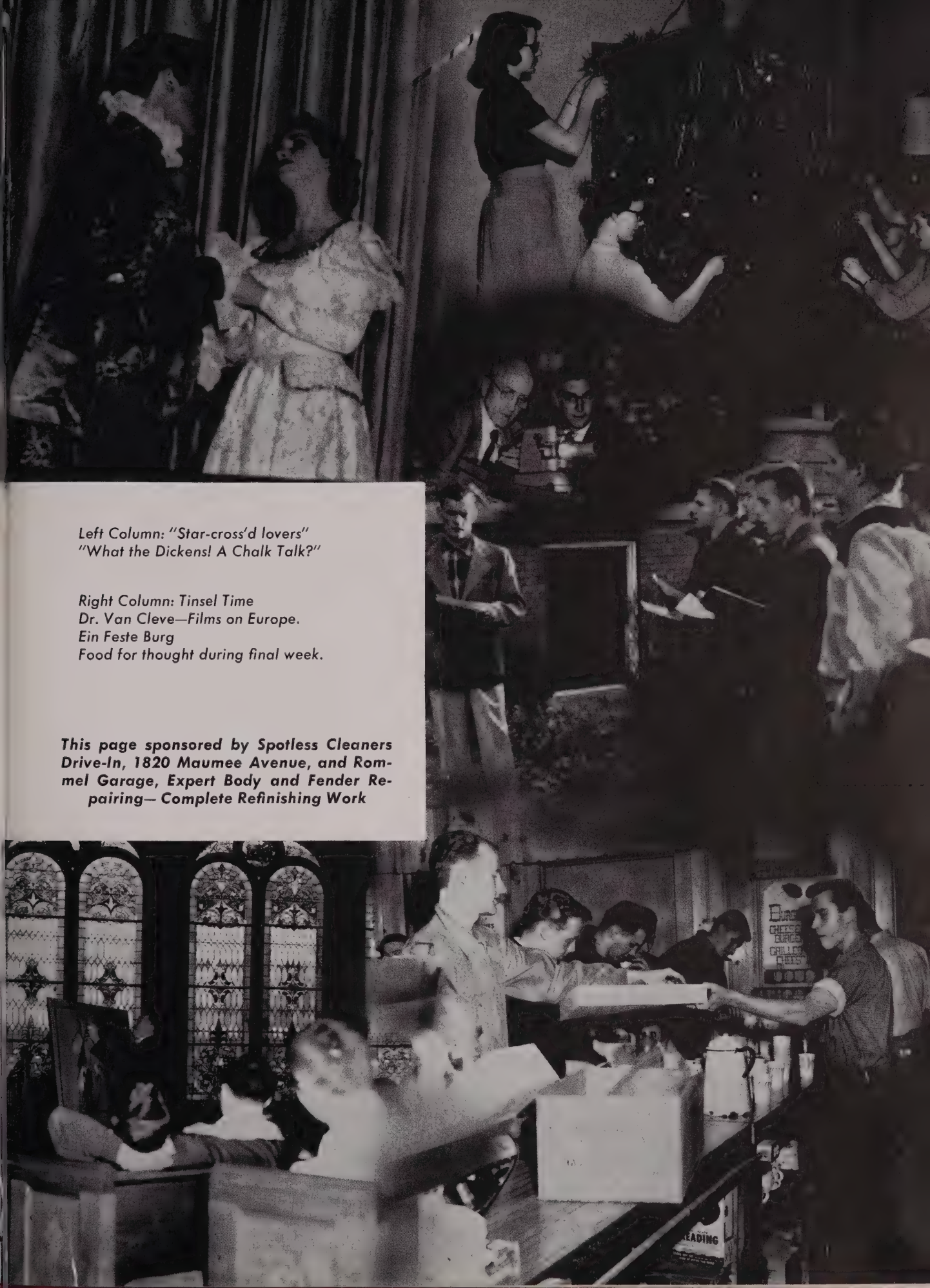

Left Column: "Star-cross'd lovers"
"What the Dickens! A Chalk Talk?"

Right Column: Tinsel Time
Dr. Van Cleve—Films on Europe.
Ein Feste Burg
Food for thought during final week.

This page sponsored by Spotless Cleaners Drive-In, 1820 Maumee Avenue, and Rommel Garage, Expert Body and Fender Repairing— Complete Refinishing Work

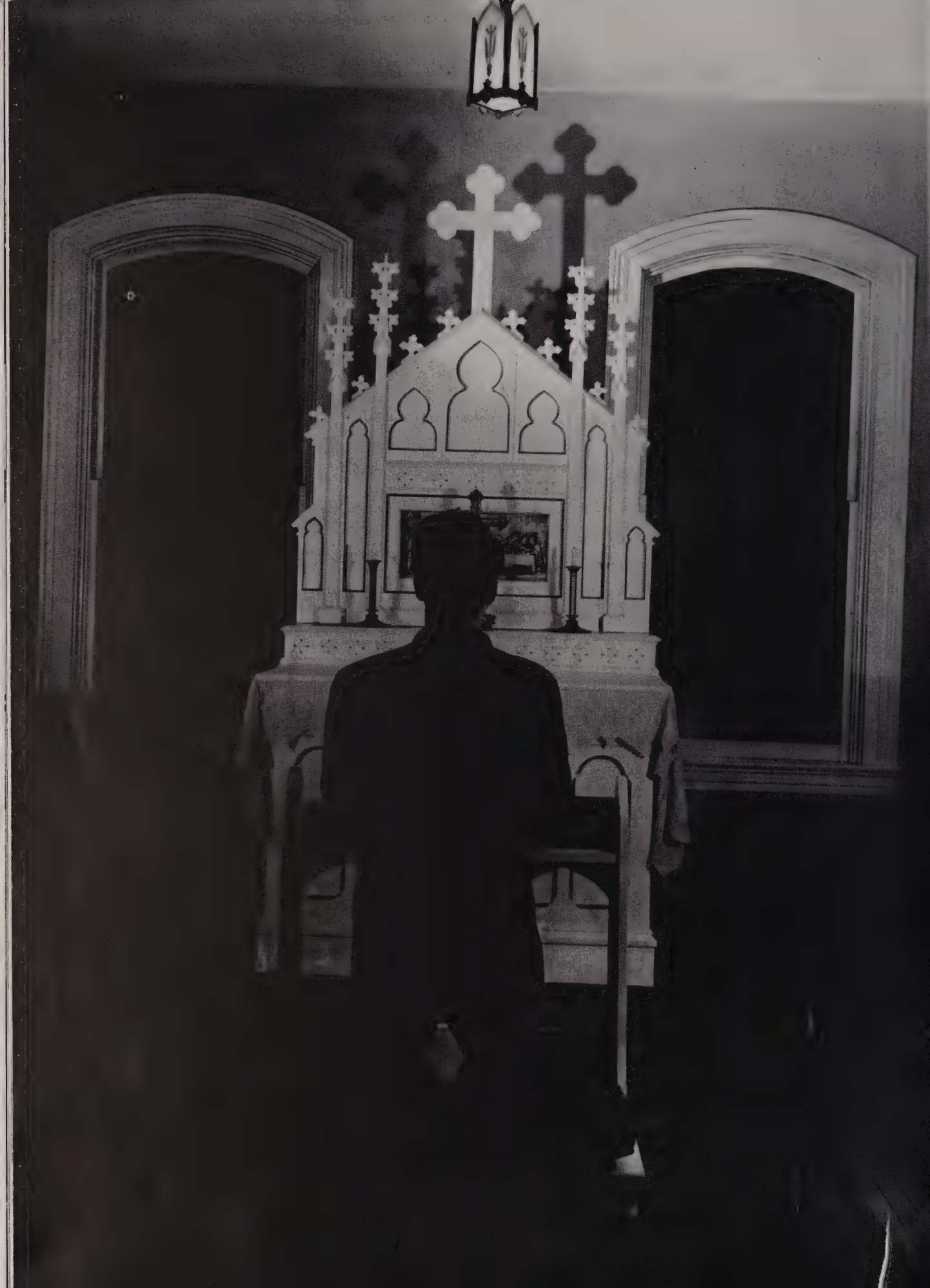

We looked to the Cross—
The symbol of our faith . . .
Hope . . . love . . . and of our
Harmony.
And there we found
Strength—to face the
Problems of life . . .
Encouragement—to forget our
Feelings of frustration . . . and
Understanding of
Ourselves as
Individuals, as
Members of the
Concordia family, and
Thinking ahead, as
Ministers and
Teachers of the
Word.

IN MEMORIAM

MARY LOUISE DUSHENKE

On Wednesday of Victorious Living Week, we of the Concordia family learned in evening chapel that our sister, Mary Louise Dushenke, had fought the good fight of faith and received the crown of righteousness.

Services were held on the first day of May at her home church, St. Paul's Lutheran of Valley City, Ohio.

The Rev. Erwin Schnedler delivered the sermon at her memorial service in chapel on the morning of May 7.

Mary Louise was in her second year at Concordia, studying to be a teacher of the Word. She had been a member of both the A Cappella and Chapel of the Air Choirs.

In memory of Mary Louise the College Student Association has set up a scholarship fund.

> *"I have fought a good fight. I have finished my course, I have kept the faith: henceforth there is laid up for me a crown of righteousness . . ." II Timothy 4:7-8.*

SPONSORS

Mr. and Mrs. H. P. Goeglein, Fort Wayne, Indiana

Terry J. Repak and Evelyn M. Repak

College Student Association

Mr. and Mrs. Albert Taron

Dr. and Mrs. E. L. Meyer

Mr. and Mrs. Carl Miller

Best Wishes from a Friend

Compliments of a Friend

Amicus Concordiae

Maroon and White

Women's Council

Men's Council

Canteen Crew

A Friend

SPONSORS

Barner Studio, Portraits and Commercial Photography
2432 S. Calhoun St. *H-4383*

Mr. W. C. Dickmeyer, Wayne Candies, Incorporated

David C. Cook Publishing Co., Elgin, Illinois

Concordia Lutheran High School Luminarian

Indiana and Michigan Electric Company

Lutheran Trinity Suburban Ladies Aid

Fort Wayne Milk Dealers Association

The Concordia College Bookstore

College Student Association

Fort Wayne Engraving Co.

The Martha Society

Emmaus Men's Club

Maroon and White